The Ypsilanti Commercial.

$1 50 a Year, | FREE TO DO RIGHT—TO DO WRONG, NEVER. | In Advance

VOL. IV. | YPSILANTI, MICH., SATURDAY, AUGUST 10, 1867. | NO. 180.

The Ypsilanti Commercial,
Published Every Saturday Morning.

C. R. PATTISON, EDITOR AND PROPRIETOR.

TERMS OF SUBSCRIPTION—$1.50 per year, in advance.
Six Months, $1.00.
Three months, 0.50.
SINGLE COPIES--Five Cents.

OFFICE:
Second floor, corner of Congress & Huron Streets—over Cornwell & Hemphill's Bank.

POETRY.

BY WM. LLOYD GARRISON.

I.

How shall my love to God be earliest shown?
He nothing needs of all that I possess;
Nothing it costs lip homage to express—
In sackcloth and in ashes to lie prone—
Sin in the abstract to bemoan;
Easy it is religion to profess.
And praise and magnify Christ's righteousness;
For this requries but empty breath alone.
By cleaving to the truth when under ban,
Striving to break Oppression's iron rod,
Bearing the cross where Freedom leads the van,
Shuning no path by faithful martyrs trod
And loving as myself my fellow men—
Thus clearest shall I show my love to God.

II.

"What hath God wrought?" my soul cries out, elate;
But yesterday the night of Slavery swayed
Our land from sea to sea. Sternly arrayed
In its defense, alas! stood Church and State,
Whate'er was held revered, or towered as great:
All sects and parties bowed themselves afraid,
Rulers and ruled alike its word obeyed,
As though it were the awful voice of Fate!
Union, and Constitution, and the laws
Enforced its impious claims with iron hand:
Ah! Liberty had a few to plead her cause,
And they were deemed a vile and traitorous band.
To-day she reigns victorious mid applause,
And every thrall goes free at her command!

SPEECH BY SEN. WILSON AT SARATOGA.

LADIES AND GENTLEMEN: I am told that it is expected that I am to speak to you on public affairs. Well, it is rather late in the night, I think, to make a speech on the affairs of the nation, but as I am asked to say a word or two, I will state my sentiments and opinions in regard to the present aspect of the public affairs of the country. I may say to you to begin with, that I am accustomed to take hopeful views of public affairs. During the dark hours of the war—the darkest hours of the war—I had faith in the country and faith in God and our democratic institutions, and I never doubted the result. Since the close of the war we have had trials quite as severe, and I never had any doubt of the result.—The result is to be a united and free people. The sublime faith of the fathers is to be the living faith of the children. [Applause]. We are to have a united country, comprehending more than is now within the bounds of the country. We have carried the flag up to the north pole on one side of the continent, and many years will not pass away before it will also go there on the other side. I do not think it worth while to hurry this. It is our manifest destiny—it is in the future—we cannot help it if we would. But the country, whether comprehending more or less than the territory of North America, is henceforth and forever to be a free country, where every man is the peer of every other man.—[Applause.] We have passed through a bloody struggle. I am among those who believe that it was inevitable, that it was one of the great wars of the human family. It was a struggle on this continent between the democratic ideas of the Declaration of Independence and the system of human bondage; and in such a contest there could be no doubt of the result. It was one of God's wars, and for myself I accept it as such; and I accept its results.—When we had war I believed in prosecuting it vigorously. Now we have peace, I want to prosecute peace vigorously. We who stood by our country, and the cause of truth, liberty, justice and humanity, have triumphed. We have triumphed at a fearful cost. We are proud and strong; we have lifted the country toward the heavens; we are a greater people than ever before. We have destroyed human bondage; we have subjugated and conquered a brave and heroic portion of the country, and now the great work is done, I am for welcoming them back with warm and generous greetings, trusting that the cause of all our troubles has passed away forever, and that hereafter in the future we shall be friends and brothers as we were in the morning of the Republic. [Cheers.]—It has recently been my fortune to travel for four or five weeks through the Rebel States, and as they invited me to speak to them, I said just what I thought. I held them responsible before God for every drop of blood shed in this country, for every life lost for every dollar expended. I spoke to them plainer than I ever spoke even to the people of Massachusetts; but I tried to do it in a spirit of kindness that I really felt. I pitied their misfortunes. They were more severely conquered than I dreamed of. I tell you here to-night that the people of that section put into the contest all they had of blood and of treasure, and they were defeated, utterly annihilated, their powers gone. No man who loves his country and his fellow men, and who regards those States as a part of the country, and the people as part of the countrymen, can witness the condition of that section without having his heart softened and stirred within him. For myself, while I spoke to them plain words, I desired to speak to them in kindness, and in thirty-two speeches I made in that section of the country, to various kinds of audiences, I never received a hiss, or whisper, or unkind word. But I have now innumerable invitations from various parts of that country to speak, which I cannot accept. I trust that the men of the North, who can afford to be generous as well as just, while they have resolved that treason shall never more sway the councils of the country, will be kind and generous, and forgive the faults of their erring countrymen.—[Applause.] I trust that the public men of our portion of the country will visit that portion of it. Freedom of speech they have not had for a generation; they have looked only on one side—on the side of slavery, Nullification, Secession, Disunion, civil war, hatred of Yankee institutions. Now, when the truth is presented—when the cause of Liberty, Justice, and humanity is presented to them, they listen as no people ever before listened, and I say to you it is the great missionary ground of this country. Kind words, words addressed to the heart, conscience, and reason, will do more there than in any other part of the country for good. So much for the position of that portion of the country, as I comprehend it. And, now, I will tell you what I think has brought about the rapidly improved condition of that section of the country, and that is the overthrow of the policy of the President of the United States, and the utter hopelessness on the part of the people that the President's policy can ever be sustained by the nation. [Loud cheers.] That policy brought bitter words, violent deeds, wrongs and outrages. Loyal men were everywhere insulted, freemen were outraged, and even murdered; but when the Congress of the United States, sustained by the voice of the people who had fought them on over 600 battle-fields, laid down the terms and conditions of reconstruction, and when the President's policy was repudiated, when their hopes in Northern friends failed, when their hopes in the Supreme Court failed altogether, then they saw that they must submit to the authority of the nation, and they are doing it with a very good grace. There is another thing that has contributed to the peaceful aspect of most portions of the States lately in insurrection. That is the ballot put into the hands of 600,000 black men. These men, let me say to you, will bring these States back loyal to the country, and fully and unreservedly committed to the cause of human liberty in America. [Applause.] I make the prediction that eight or nine, and I think nine, of these States will not only comply with the terms and conditions Congress has laid down, but will elect men who can take the iron-clad oath, and will send men to the Congress of the United States who will think speak and act as the loyal progressive representatives think, speak and act. [Cheers.] I will tell you why. These 600,000 black men feel that they are fighting the battle, not only of the country, but of their own liberties and rights. Of course they will vote for the Union, for they believe in this country as no people ever believed in it before, and they have reason to. They revere the name and memory of Abrham Lincoln as no portion of our country do. [Applause.] The word "Union," is engraven on their hearts; they will vote not only for Union and Liberty, but for schoolhouses and churches, and for a liberal and progressive policy in that section of the country. They will carry it too. Old Virginia, this very Autumn, within ninety days from this time, will put herself alongside of Vermont, Massachusetts, and Ohio, as a strong, liberty-loving, progressive, Radical State of the Union. [Applause.] Other States will do the same; and then, gentlemen, I predict that these States will enter on a liberal, progressive policy, such as is pursued in the New-England and great Central and Western States of the country. There is not a Democratic flag floating from the Potomac to Florida, and they dare not raise one. The people of the South will tell you that the Republicans never cheated or deceived them. They were led into the Rebellion by words of encouragement from the North. But they will tell you the men who said these words had to go into the fight, and they met them on battle-fields. Then the old Henry Clay Whigs, who are in the ranks of the opposition of that part of the country, let them raise the Democratic flag, and they fly and carry thousands with them into the ranks of the Republican party. The old national men of '33 are doing the same. Of course the followors of John C. Calhoun and his theories of government would not be expected to do anything but to maintain the position and spirit of hostility; but they will be defeated, and sink down one by one to despair in the end from the government of the country, as the Tories of the Revolution disappeared. For myself I want no more punishments than have already been inflicted on these men. They have suffered, and they have been disappointed more than any body of men in the history of the world. Seven years ago these chieftains trod the halls of Congress, proud and defiant. They raised the banners of revolt. They went out to establish a slaveholding Republic that should include Mexico and Cuba, and command the commerce of the world. They would be the great agricultural portion of the country that should produce cotton, rice, and sugar. They were to be omnipotent. They went into the great struggle to make slavery strong, to extend it into the Territories of the United States, and they came out of the contest without the power to hold slavery anywhere in the country. [Applause] Their ideas, principals, and policies are all gone over. The hope and aspiration of their souls are lost. They are baffled, defeated, humiliated, conquered. For one I have it not in my heart to pursue the system of confiscation, or any other system that shall bear harder than those that have already been adopted to bring them into the country and make them a part of the country. I don't want an Ireland or Poland in America. [Applause,] But I want Free States, where every man is the peer of every other man—where every man, no matter what blood may course through his veins, no matter where he may have been born, is a man whom God made, and for whom Christ died, and who shall possess equal rights with every body else. We want free States, free men, and that policy that has been inaugurated will be accomplished within twelve months and all those States within a year will be brought back into the Union. They will not have the power to dictate the policy of the country, but they will be the radical and progressive portion of it. We shall see these things, and I say to you to-night, gentlemen, not merely as a partisan, but as an American citizen, loving my country and my whole country, that is enough to make the heart throb with gratitude to Almighty God for what we have witnessed during the last seven years of progress. [Cheers.] The friends of the country have been missrepresented throughout this contest. We were told that we could not conquer these twelve millions of people. Well, we did it. We were told we had no constitutional right or power to do it.—We exercised the power of the constitution to save the constitution and the country, and we have done it. Now they tell us we have no constitutional power to pass the laws for reconstruction; but we find the power and we have passed the laws, and the laws will do the work; the President of the United States may do what he pleases; the place that knows him will not know him a great while. [Laughter and applause.] The Fourth of March, 1869, at any rate, will come some time. [A voice: "What about impeachment?"] He may stay in till that time, and he may not. [Cheers.] It will depend a great deal on his future conduct. If he undertakes to violate the laws of the country, and arrest the conduct of the Government, he will have but a short time to stay where he is. [Applause.] But I tell you, gentlemen, he may do just what he pleases, he cannot prevent anything. ["Good."] Our friends in the South, who believe in reconstruction, in a united country, and in freedom, three-fourths of a million of them will bring those States back in spite of anything Andrew Johnson or any body else can do. I look upon Andrew Johnson Just as I look upon Bull Run. [Laughter.] Bull Run during the war brought a sense of shame to the cheek of the country, but after all it was a great lesson to the country. Andrew Johnson seems to be a sort of being brought into existence for a purpose. He stands right there, and every time he undertakes to do anything against the cause of liberty and justice, the country rallies, and goes further than it ever would have gone before. [Laughter and applause.] He got the opinion of the Attorney-General the other day, and all over the South the Rebels reared their heads, and began to hope again; but in a day or two went the news on the breezes that Congress would assemble, and the Rebels bit their lips. Congress assembled and made an additional, and stronger measure than ever before. He may undertake to set it aside if he pleases; or do what he pleases; our friends in the South will take care of the cause of the country. And let me tell you Grant is for negro suffrage, not only in the South, but in the North. [Cheers.] So is Thomas—that great general whom his soldiers nicknamed "Old Reliable;" so is Phil Sheriden, and nearly every general of the country who has made a page of the history of this war. I find a very large share of the men who have opposed us individually say it is right, but they say they have got a great prejudice vote behind them, and they must pander to that. I think it becomes statesmen to speak the truth—to come out in advance of the people and maintain what is right—and the people will follow them. There is no portion of our countrymen so ignorant or prejudiced who will not do the right when they see it clearly. Such is the present condition of the country. I think it a hopeful one, and it will be better next year than it is now. The men who emaucipated four millions of slaves and have established liberty and justice in the land are to have the country next year. Whether Grant will be the candidate of those men or not, and I think he is very likely to be, that candidate will be elected. There are to-day three millions of those voters in the country who would vote for Grant, or Sheridan, or Thomas, for Chase, [Applause], or Colfax, [Applause], or brave old Ben Wade [applause], or any of the true and tried men who have carried the country through the dark and gloomy days of the last seven years. But no man who opposed the cause of the country during the war, no man who opposed emancipation, no man who opposed the civil rights of the emancipated race, no man who opposes negro suffrage, will ever be President of the United States again. [Applause.] If there are any here to-night who desires to act with the masses, and move with events, and who wish to be with the successful, respectable and triumphant, I give them this piece of advice, that they join the negro equal suffrage party at the earliest possible moment. It has become fashionable to do it, too. (Laughter.) I remember when I first entered the Senate, that a senator was denouncing the anti-Slavery men of the country, and talking about "nigger, nigger, nigger." That Senator turned to me and said, "That Senator will never be President of these United States. He was an aspirant for the place, and everybody knew it." I asked him why, in my simplicity. "O," said Mr. Seward, the people of the United States always intend to elect a gentleman President, and the man who spells negro with two g's is not a gentleman, and the people will never make him President." It is just so in our time. Those who sneer at the equal rights of men in Christian and Republican America, though they may pretend to be fashionable and genteel to the masses of the people, are only vulgar fellows. (Applause.) Let me say to you that patriotism, liberty, justice, humanity, Christianity, everything that is pure and noble, all good pulsations of the human heart, all that is beautiful in woman, all that is lovely in human character, is to-day in America on the side of the men who are fighting for a united country, and for the equal rights of all men, of every clime and race. [Applause.] And it is our glory and our pleasure to struggle on and fight out the battle. Ere a few brief months are passed we shall have a united country, a country of equal rights, and can stand before the world illustrating the beauty of democratic institutions. I trust all of us, ladies and gentlemen, will contribute by word and deed to bring about that result, which will be so honorable to the country and so glorious to human nature [Loud cheering.)

A FRAGMENT.—I saw a pale mourner stand bending over the tomb, and his tears fell fast and often. As he raised his humid eyes to heaven, he cried:

"My brother! O my brother!"

A sage passed that way and said:

"For whom dost thou mourn?"

"One," replied he, "whom I did not sufficiently love while living; but whose inestimable worth I now feel

"What wouldst thou do, if he were restored to thee?"

The mourner, replied, "that he would never offend him by an unkind word, but would take every occasion to show his frenship, if he could but come back to his fond embrace."

"Then waste not thy time in useless grief," said the sage; "but if thou hast friends, go and cherish the living, remember that they will one day be dead also,"

IMMENSE deposits of tin ore have been discovered in Madison county, Mo. One lode is between five and six hundred feet wide. Several smaller ones have already been found. The surface ore yeilds from three to fifteen per cent. These are the lagest deposits known in the world.

TWO FACTS FOR PARENTS.—I would be glad to see more parents understand that when they spend money judiciously to improve and adorn the house and the grounds around it, they are in effect paying their children a premium to stay at home as much as possible, to enjoy it; but that when they spend money unnecessarily in fine clothing and jewelry for their children, they are paying them a premium to spend their time away from home—that is, in those places where they can attract the most attention and make the most display.

WELDING IRON.—M. Lietar, of Brussels, has described a new method of welding iron or steel, or iron with steel. He calcines and reduces to a fine powder one kilograme of iron or steel filings, one hundred grammes of sal ammoniac, sixty grames of borax and fifty grammes of balsam of Copaiva. One of the pieces of iron or steel to be soldered is brought to red heat, and after being cleaned with a wire brush, the powder is spread upon it, and the other piece of metal, at a white heat, is brought in contact with it; thus a perfect welding is effected.

Helmbolds Fluid Extract Buchu is pleasant apu taste inpure odor, free from all injurious properties, and immediate in its action.

Shattered constitutions restored by Helmbold's Extract Buchu.

PROFESSIONAL CARDS &C.

CORNELIUS CORNWELL. ROB'T W. HEMPHILL
CORNWELL HEMPHILL & CO.
BANKERS!
DEALERS IN GOVERNMENT SECURITIES.
Corner of Congress & Huron Streets,
YPSILANTI, MICH.

W. HEWITT,
TEACHER OF PIANO, VIOLIN & GUITAR.
Agent for the EMERSON Piano, Boston.
The undersigned can furnish a splendid instrument at a reasonable price.
83 W. HEWITT.

C. C. KINGSBURY, M. D,
office in
Drug and Variety Store,
AT THE DEPOT - - YPSILANTI.

S. W. PATTISON, M.D. WM. PATTISON, M.D
Homœopathic Physicians & Surgeons.
Offices on Cross St., a few rods East of Depot, and also opposite the Episcopal Church, Huron Street, Ypsilanti, Mich.

Dr. S. A. Geary,
SURGEON DENTIST.
Office on the North side of Congress St. over the National Bank.
YPSILANTI, - - MICH.

NORRIS & UHL,
Attorneys, Consellors and Solicitors,
FOLLETT HOUSE BLOCK,
YPSILANTI, MIH.

J. WILLARD BABBIT,
Attorney and Counselor-at-Law, and General Insurane Agent.
Office in POST'S BLOCK, formerly occupied by John Carpenter.
Negotiations made, and Loans effected, on Mortgage and other securities. 154

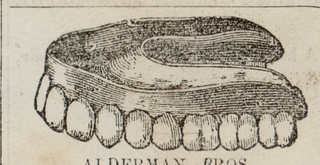

ALDERMAN, BROS,
DENTISTS,
ORMSBY BLOK,
Opposite Hewitt's Hall, Ypsilanti, Mich
165

S. M. CUTCHEON. E. P. ALLEN.
CUTCHEON & ALLEN,
ATTORNEYS & COUNSELLORS-AT-LAW,
AND
SOLICITORS IN CHANCERY
YPSILANTI, MICH.

Collections promptly made and remitted.

Deeds and Mortgages drawn with care.

Fire and Life Insurance effected in First Class Insurance Companies.

Soldiers claims prosecuted in all departments.

Real Estate Bought and Sold on Commission.

OFFICE IN ARC'DE BLOCK.
163

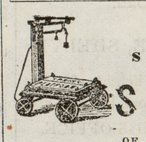

FAIRBANKS'
STANDARD
SCALES!
OF ALL KINDS.
FAIRBANKS, GREENLEAF & CO.,
226 & 228 Lake St., Chicago.
209 Market St., St. Louis.
BE CAREFUL TO BUY ONLY THE GENUINE

NEW GOODS!

NEW GOODS!

Call and examine our new stock of

BOOTS and SHOES.

Just received at Woodford & Van Dorn's

Boot and Shoe Store.

Good Goods. The Latest Spring Styles at reasonable prices. Particular attention paid to the manufacture of

CALF, KIP, & STOGA BOOTS, LADIES BALMORALS, &C.

WOODFORD & VANDORN

Repairing neatly done. Give us a call.

LUMBER YARD

PARSONS BROS.,
DEALERS IN
All Kinds of Pine Lumber!

TIMBER,
SCANTLING,
BARN BOARDS,
JOIST, FENCING,
DRESSED FLOORING,
DRESSED SIDING,
DRESSED CEILING,
DRESSED FINISHING,

Shingles, Lath, Posts, &c., &c.

Everything usually kept in their line. Long, or other timber, furnished on short notice,

YARD, SOUTH End of River Street,
Ypsilanti, Mich. 166

DAVID COON.

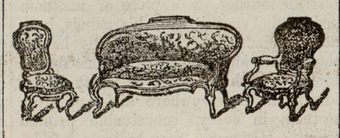

CABINET-WARE
MANUFACTURER
AND
Undertaker.
Metalic and wood coffins always on hand.
Congress St. opp. Hawkins House

NEW ATTRACTIONS,

AT A. WILLIAMS',

WHO HAS JUST RETURNED FROM the East with an ENTIRE new Stock of Spring Goods, sold at astonishingly LOW PRICES, in fact many goods are quite as low as before the war.

You will find a FULL STOCK of DRY GOODS in all varieties. Also. Cloths & Cassimeres of the newest Styles Cut and Made to Order, warranted to fit or no sale.

Don't fail to call and examine before purchasing elsewhere. [160 1-y

Wine of Tar

CAUTION CAUTION

Do not permit other Tar Preparations to be palmed off on you for Wine of Tar, as this has more merit than all others.

Wine of Tar contains all the Medicinal properties of the Pine Tree, in the highest degree, and is unexcelled as a remedy for **Coughs, Colds, Hoarseness, Sore Throat and Breast, Lung & Liver Complaint, Diseases** of the **Kidneys** and **Bladder, Weakness** of **Stomach,** &c., &c.

Burnhams and Van Schaack, Chicago, and Jno. D. Park, Cincinnati, Ohio, Wholesale Agents. Sold by all Druggists. O. CROOK & CO., Proprietors.
See that Wine of Tar is blown on every bottle.

For Rheumatism, Pains in Bones, Impure Blood, Diseases of the Skin, Pustules, Pimples, Blotches and Scrofula,

DR. CROOK'S VEGETABLE EXTRACT!
Is the most Reliable Remedy.
PRICE, $1.25. Sold by all Druggists.

DR. COX'S POETRY.

Hail to the fair, the poet and the sage—
The young, the old, and those of middle age,
And list a theme where muses never tire,
and in each breast a loyal zeal inspire.
Let one and all neglect their good no more,
But buy their Drugs at Dr. Cox's Store:
As pure as ether in the Summer sky,
His medicine and drugs you need but try!
No compounds vile, are found upon his shelf,
For Dr. Cox prepares them all himself.
Here, fresh and fragrant as the Summer flowers,
Are perfumes rare, distilled from foreign bowers,
Soft, odorous creams to beautify the skin,
Rich, tempting cordials to imbibe within;
And creamy soaps, so delicate and pure—
To use them will a satin gloss insure.
Rich powders and pomades, unknown before,
Till Cox produced them at his rival store;
And tinctures, extracts, oils and preparations,
The choicest made, from Foreign importations
All these in great variety you'll find,
While prices suit the most fastidious mind.
In teas and coffees, such a stock is rare—
Too choice and tempting to be found elsewhere
While Groceries of every kind are found
Cheaper and better than the town around.
His wines and liquors, choice and very old,
Need but a trial, and their virtue's told;
And fancy goods, of every kind and use,
That man invents, or art can introduce,
Are here in quantities that cannot fail
To satisfy the crowd, and cause their sale.
To those who come attention will be paid,
By Dr. Cox, who thus solicits trade.
And prompt to duty, always will be there
To counsel and advise, and drugs prepare,
With smiling face, dispensing good to all,
And pleased to favor those who early call.

BUY
YOUR
GROCERIES
AT
PLATT'S
GRAND
GROCERY EMPORIUM.

When we affirm that our TEAS and SUGARS, for PURITY, EXCELLENCE and CHEAPNESS cannot be BEAT, we but express the uniform declaration of all who have tried them.

The People will find the Largest Stock at PLATT'S in the city.

Our rule of action is, 1st—To keep on hand everything in our line; 2nd, The best article in the market; 3rd, To benefit our patrons, by selling at the lowest possible Cash Prices, and pay the highest price the market will warrant for Produce; 4th, To work for, and deserve a large trade.

SOUTH SIDE CONGRESS STREET,
Ypsilanti. (165

JOSIAH B. FROST. GEO. H. WHEDON.
CENTRAL DRUG STORE!
FROST & WHEDON,
Druggists & Chemists!
DEALERS IN
Pure Drugs, Medicines,
Dyes, Dye-tuffs, spices,
Toilet Articles,
DRUGGISTS FANCY GOODS,
PATENT MEDICINES, &c.

PURE WINES AND LIQUORS FOR MEDICINAL PURPOSES.

Physicians Prescriptions prepared at all hours with neatness and accuracy.

The public will find our Stock complete, and by fair dealing we hope to merit a share of patronage.

THREE DOOR SOUTH OF THE POST OFFICE,
Central Drug store!
(In the Store formerly occupied by JNOH BOYCE, in WORDEN BLOCK.)
FROST & WHEDON.
(156)

THE AMERICAN
COOKING STOVE!

After twenty years experience in the manufacture of stoves, we became convinced, some six years since, that a vast amount of money was being expended by the people of this country, in buying cheap and almost worthless stoves, a large portion of which was wasted; and that true economy consisted in buying the best stoves that could be made, notwithstanding the price was higher. With this view we proceeded to construct the American Cooking Stove, and spared no pains or expense to make it the best and most perfect stove that could be made. And we have experimented with it, and carefully watched its operation for the last six years, and when an improvement suggested itself, we have at once adopted it, and we have several of these improvements secured by letters patent. In this manner, we do not hesitate to say, we have brought it to a higher state of perfection than has heretofore been attained in cooking stoves. The recent improvements in this stove has added largely to its convenience and effectiveness. In all the varieties of stoves we manufacture, we study usefulness, durability, convenience and economy in operation, rather than cheapness in price, and in so doing we are satisfied we study the interest of those purchasing our stoves.

SHEAR, PACKARD, & Co.,
Albany, N. Y.

For sale by
BICKFORD & CAMP,
173-6m Ypsilanti, Mich.

MEAT MARKET.

THE UNDERSIGFED HAS PURCHASED the Meat Market, lately owned and occupied by Messrs. Martin & Luckins, on Congress Street, and will carry on the business as heretofore.

N.B.—I hope, by strict attention to business and keeping the market constantly supplied with the best Meats of the Season, to secure a share of public patronage.

176 WM. WILLIAMSON.

TO CONSUMPTIVES.

The advertiser, having been restored to health in a few weeks by a very simple remedy, after having suffered for several years with a severe lung affection, and that dread disease Consumption—is anxious to make known to his fellow-sufferers the means of cure.

To all who desire it, he will send a copy of the prescription used (free of charge), with the directions for preparing and using the same, which they will find a sure cure for consumption, asthma, bronchitis, coughs, colds, and all throat and lung affections. The only object of the advertiser in sending the prescription is to benefit the afflicted, and spread information which he considers to be invaluable, and he hopes every sufferer will try his remedy, as it will cost them nothing, and may prove a blessing. Parties wishing the prescription, free, by return mail, will please address Rev. Edward A. Wilson, Williamsburg, Kings Co., New York. 168-ly

A large and well-selected assortment of Toilet Soaps, at
FROST & WHEDON'S.

The Ypsilanti Commercial
PUBLISHED WEEKLY, BY
C. R. PATTISON.

SATURDAY, AUG. 10, 1867.

OFFICIAL PAPER OF THE CITY.

CURRENT EVENTS

Tennessee has done nobly. Brownlow is proving himself the man for the times. Trimble, Stores, Arnell, Maynard, Hawkins, Mullins, Nunn, Republicans, are elected to Congress, with a clean sweep both branches of the Legislature. 40,000 majority is a whopper. The Atlantic Cable is again broken about 50 miles from Heart's Content. The cholera is raging terribly in Memphis and in Western Kansas. In Ellsworth over 100 deaths a day. An awful fire has occurred in Petrolia, Canada, $75,000 worth of property destroyed. Rumors of war between France and Prussia. The reduction on the National debt the last quarter is about $24,000,000. The Central Pacific Railroad is completed nearly to Nevada. The Indians are still committing depredations. The extent of their ravages and murders have been largely exaggerated. Lo! the poor Indian. 33 Fenians have been convicted of treason in Ireland. The President has requested Stanton to resign, and Stanton won't. Under the Tenure Office Law we don't see how A. J. is going to compel him. Stanton has stood by Sheridan, and the A. J. must get rid of him first. Rebel Kentucky has gone overwhelmingly Democratic. The prohibitionists at Lansing are making fools of themselves. We mean Republican prohibitionists. Were we a Democratic member, we should vote to insert prohibition in the body of the Constitution. Petitions for prohibition, 24,142; against prohibition, 21,624. Latest, Prohibition is incorporated in the Constitution by a vote of 44 to 32. We predict the defeat of the Constitution. $80,000 thrown away. Justice to the colored people sacrificed. It has been our misfortune to have a set of bull head impracticables in the Convention.

The Natural History of Advertisers.

We copy the following from the New York *Mercury*:

The *Spasmodic Advertiser* is the most numerous of all advertisers. He rushes with great eagerness into the harvest field offered by advertisements, reaps a handful or two of grain, and then retires. He is thoroughly convinced that advertising is profitable and indeed indispensable; but he thinks that when the public have been made acquainted with his business, that there is no further use for advertising till a change of season or fashion, or the removal of his place of business, necessitates a further notice to the public. He carries his advertisement to the newspaper office much on the same system that some people carry an umbrella, because the almanac announces a change of season and a prospect of fine trade-weather. But as, according to Solomon, he who will not plough because of the rain shall reap but a scanty harvest, so he that will not advertise because of the lowering aspect of the financial sky, shall often experience a scanty attendance of customers.

The *Stingy Advertiser* is the miser among advertisers. He sees the evidences of prosperity resulting from advertising all around him, and he covets the prizes won by this means by others. So he resolves to advertise; but like the half-witted sportsman who thought that he would only put as many shot in his fowling-piece as the number of birds he intended to kill, he determined to be very economical in his expenditures in shooting at that coy bird the general public, and therefore writes out the tiniest advertisement, with the advertised articles so jumped together to save space, that no one cares to decipher it. After consulting all the newspaper offices for the lowest rates of advertising, the S. A. finds a sheet that is published for the sake of levying black-mail on a corporation or party, of which there are only about enough printed to afford copies for the parties pecuniarily interested in it, and its rates being as moderate as its influence or circulation, the S. A. leaves his advertisement with it, and goes back to his store in great haste, to hire additional clerks, and to make preparations lest the tide of custom should flood on him before he is ready for it. After he has waited a day or two he is astonished that no new customer appears. He reads and re-reads his advertisement, sees that his name and address are correct, and then sits down to cogitate. Consulting a neighbor, he learns that he has actually thrown away what little money he expendended on the advertisement. Chagrined, he resolves not to be duped again, and buttons up his pocket when any one suggests to him to advertise; but being again tempted by seeing his advertising neighbors' stores crowded while his is empty, he proceeds to the office of a popular paper, and putting down his money with the air of the Yankee who darned the expense of a doughnut between himself and his Sarah Ann on a fair day, demands that his five-line notice shall appear at the top of the most conspicuous column of the paper, and that there shall be an editorial puff of at least a column and a half calling attention to it, and a hundred copies of the paper sent free to his address. The quizzical clerk takes his money, and nodding "all right," puts the tiny document on file, while he shoves his tongue in his cheek. When the S. A. sees his tiny advertisement buried in a corner, he feels the truth of the adage, "Nothing for nothing," and despondingly gives up hope; but even a single grain of wheat, planted though it may be in a fifty-acre lot, will spring up and bring forth, so the grain advertisement astonishes its parsimonous author by producing at least one customer.

The *Dingdong Advertiser* believes in pegging away at all times and on all occasions. He views the great public as a kind of flock of wild pigeons, at which if one expends unlimited quantities of powder and shot, whether aim is taken or not, one is sure of having a plentiful return for his pains. The D. A. never grudges the cost of advertisements; he knows that the bait is trifling in comparison to the size of the fish to be caught.—He insists on having the most conspicuous part of the paper devoted to his notices, and obtains it because he is willing to pay for it. Dull times do not terrify the D. A., for he is aware that people then have more time to read his effusions He patronizes all the widely-read papers, so that wherever the public eye may turn it is sure to meet with one of his notices. His advertisements are served up in all styles, from the plain declaratory notice of goods for sale, to the fascinating paragraph commencing with the account of a terrible murder, or a piece of unctuous gossip, and ending with his names, business and address. He actually haunts the public, and people are at least forced to buy from him by his assiduity in following them everywhere and appearing to them in every conceivable printed shape. His wares may be even inferior to those in the same line of business as himself, but while they are making a living only, he is on the high road to fortune.

The Judicious Advertiser is the graduate of advertising experience, and his education has been obtained at immense expenditure of money and labor The J. A. would as soon try to live without advertising, but he is convinced that advertising pabulum can be used economically, or literally wasted He endeavors to be a caterer for the public, not only directly as regards the articles in which he deals, but also in the manner in which advertisements are served up. The J. A. knows that not only must be never allow the public to forget him but that is profitable that he should always appear in smiling form and attractive dress. To this end he employs a professional advertissement-writer, whose business it is to set forth his patron's wares in a style that will not only catch the eye but persuade the judgment. The J. A. knows the truth of the adage, "many men, many minds," and therefore addresses himself by turns to all classes of the community, and varies his notices from the mere matter-of-fact statesmen of goods and prices, meant for the information of vulgar bargain-hunters, to the carefully prepared little essay full of historical and literary allusions, and occasionally appealing to the conscience and religious fellings though the use of scriptural quotations, as well as of compelling the judgment by logical analogy. The J. A. never crowds his advertisements; he knows that any advertisement that is painful or disgreeable to read is seldom read, and for this reason he prefers having fifty words spread over a hundred lines to crushing into fifty lines five hundred words. When business slackens, the J. A. does not like spasmodic advertisers, stop advertising. He knows that the fewer advertisements there are in the papers, the more likelihood is there of his lucubrations being road, and that even in the hardest-up times there is ever trade enough for the enterprising. So he reasons, "If my neighbors stop advertising, the public will forget them and they will have to renew their acquaintance afresh, even when good times come; but I shall take good care never to slide from the memory of my customers, and what trade is going will come to me; and when business is good, my custom will increase with growing trade." By these means the J. A.'s name is in every one's mouth and the whole country furnishes tribute to his bank-account. Floating paragraphs inform the community what income tax he has paid, and rival, but less advertising houses read the seven-rowfigured statement of the trade he has done, with alternate disgust and longing. Ambitious fathers petition him that their sons may be taken as clerks in his establishment, and the community points to him as an honor, and view him as a benefactor, while he has benefited them only by helping himself, and honored them by flattering their whims and weaknesss.

Good bleached Cotton at Post's, for *one Shilling* per yard, 7/8 wide.

NEW ADVERTISEMENTS.

LIST OF LETTERS

REMAINING in the Post Office at Ypsilanti, Mich., Aug. 9, 1867.

☞ Persons calling for them will please say, "ADVERTISED."

LADIES' LIST.

Dawson, Lizzie	Smith, Catherine
Doyle, Mary E	Smith, Mrs. Mary N
Fanning, Miss Elinna	Simmons, Miss Kate C
Hall, Mrs H A	Simmers, Miss Mary
Knierim, Mrs W F	Thompson, Miss P J
Mayne, Mrs C	Thumen, Miss Barbara
McGraw, Mrs E Y	Wells, Mrs Rant
Munay, Miss Sarah	Wood, Mrs. C A

GENTLEMEN'S LIST.

Bruce, Edward L	Horner, Clark
Bush, James M	Hoyne, Geo W
Carpenter, John	Moore, Jackson
Cheever, Dennis	Payne, W A
Culbertson, James	Schools, James
Denton, Charles	Snow, G W
Day, Edmund	Spaulding, Ira
Eaton, B	Thorn, John
Fogle, James	Wade, Edwn
Ford, Charles	Wilcox, Mr
Gould, Samuel D	

D. B. GREENE, Postmaster.

FOUND!

The subscriber found a GOOD LOGGING CHAIN this day (Aug. 10th), on the Rawsonsonville Road.

By paying expenses and proving property, the same can be had at

BUCHANAN & ALLEN'S
Grocery Congress st., Ypsilanti.

LOST!

A LOGGING CHAIN and PITCHFORK, between the Paper Mill and Depot.

Any one returning the same to the Subscriber will be liberally rewarded.

C. HOLMES, Sen.

TO FARMERS.

A good chance to Improve your Stock of Hogs

We have for SALE a First-Class WHITE CHESTER BOAR; also, a Lot of Good PIGS

Apply to

J. HOWLAND & CO.,
180 3-w Ypsilanti, Mich.

Bush & Horner!

STILL CONTINUE AT THE
OLD STAND!
ON CROSS STREET, at the DEPOT.

A large Stock of Groceries for sale,

CHEAP AS THE CHEAPEST.

WE KEEP
ALL IMPLEMENTS DEMANDED BY
FARMERS.

Ours is eminently a

FARMER'S STORE,

A CITY SUPPLY STORE!
as well.

Water Lime for Sale!

HIGHEST PRICE
Paid for all kinds of PRODUCE.
180

FOR SALE,

A GOOD FARM HORSE, FOR CASH.

Inquire at THIS OFFICE.
179 3-w

FOR SALE.

STORE FURNITURE, SHELVES and DRAWERS, Usual height—27 feet long. Two counters, and one Fancy Case.

Apply at THIS OFFICE.

PHILO FERRIER'S
FOUNDRY,
RIVER STREET, YPSILANTI.

SUPERIOR CASTINGS!
MILL MACHINERY.

All kinds of Machinery repaired. Every thing pertaining to a First-Class Foundry promptly furnished.

☞ Milk Safes manufactured, and Sold at reasonable terms.

PHILO FERRIER.
179

BLACKSMITHING.

HORSE SHOEING—IRONING CARRIAGES.

All kinds of Smithing satisfactorily done, at my Shop on

Cross Street, just East of the Depot.

H. BEVIER.
179

PUMPS, PUMPS.

THE CELEBRATED

CUCUMBER PUMPS!

Proof against decay, and highly Preservative of the purity of the water, will be furnished CHEAP, and promptly by the Subscriber, on application. For excellency and durability they are unrivalled.

Apply to the Subscriber, on Cross Street, East of the Depot,

W. C. TINNEY.
Ypsilanti, June 29th, 1867. 176

ADVERTISING

IS THE ACCEPTED MODE OF Communicating with the Public.

We wish to say to old and long-tried Patrons, and to new friends—the Public—that we have a

MAMMOTH
STOCK of GOODS on HAND

If you want DRY GOODS, FANCY GOODS step into the Store.

If Clothing, Hats, Caps, &c.,

our courteous clerks will accompany you to the 2nd Floor.

Whatever you wish in our line, we cannot fail to suit you.

While we wish to live and let live,

WE WILL NOT BE UNDERSOLD.

S. POST & CO.
178-1 y

TO LET.

DESIGNING TO MOVE

THE 1st OF OCTOBER!

Into the Building known as DR. HENRY'S GROCERY STORE, and Enlarge our Business, the Room we now occupy is to Rent.

A commodious and central room for Business.

Apply AT THIS OFFICE.

J. A. WATLING, D.D.S.

TEETH EXTRACTED WITHOUT PAIN, by the use of *Nitrous Oxide Gas.*

Full Sets of GUM TEETH, Upper and Lower for $30.00. 178 6-w

HOUSE AND LOT FOR SALE

Situated on Mill street, Ypsilanti, third house from the corner of River street, south side, containing six rooms. For particulars apply on the premises.

176 THOMAS GLASS

E. B. WARD, M.D.,
PHYSICIAN & SURGEON,
ARCADE BLOCK,
YPSILANTI, - - - - MICH.

☞ Calls promptly attended to at all hours.

H. VAN TUYL

WOULD SAY TO THE PUBLIC, OLD Friends, and new ones, that he has a

Stock of Good Goods!
DRUGS,
MEDICINES,
FANCY ARTICLES,
PAINTS, OILS, PERFUMERIES!
DYES
PURE WINES AND LIQUORS!

☞ Never a Better Selected Stock *than now.*

It is his aim to please and retain his Patrons.

He is well aware that when he does generously by his Customers, he is doing the best for himself.

Shall always be happy to see you at our Store,

SOUTH SIDE CONGRESS ST.,

H. VAN TUYL
178

96th SEMI-ANNUAL EXPOSE.

Total Losses Paid,
$21,271,972 57!

ÆTNA INSURANCE CO. HARTFORD, CONN.

JULY 1, 1867. *ASSETS, at Market Value.*

Cash on hand and in Bank,	$515,886 39
Real Estate,	248,993 02
Mortgage Bonds,	695,550 00
Bank Stock,	1,206,400 00
U. States, State and City Stock, and other Public Securities,	1,984,308 86
	$4,650,938 27
Less Liabilities, Claims not due and unadjusted,	377,668 46
Net Assets,	$4,273,269 81

Fire and Inland Navigation Risks!

☞ Agencies in all the principal cities and towns in the United States.

Applications for Insurance will be promptly attended to.

NORRIS & UHL,
43 *AGENTS.*

S. HESSLEIN & CO.'S COLUMN.

DOWN WITH

PRICES!

GREAT

REDUCTION.

We will sell our entire Stock of

READY-MADE

CLOTHING

For the Next

THIRTY DAYS,

at Prices

Far Below COST!

And which will astonish even the Closest Buyers.

Our Mr. HESSLEIN, who has spent the last Five Months in Europe, has purchased a

LARGE LOT OF GOODS!

for which we have to make room,

Give us a Call!

And satisfy yourselves that

Hesslein's

Is yet the CHEAPEST Place to buy Goods.

OUR MERCHANT

TAILORING!

DEPARTMENT

Is under the control of an EXPERIENCED CUTTER,

And we warrant Good Fits, or NO SALE.

Cassimeres,

CLOTH,

Cottonades, &c,

Bought at our Store will be cut

FREE OF CHARGE.

WE DEFY COMPETITION!

177

GO TO THE

GREAT WARDROBE

FOR

B-A-R-G-A-I-N-S

IN

CLOTHING.

Arcade Block, opposite the Postoffice

H. WORMS.

MRS. CARR

Would very respectfully invite the LADIES of Ypsilanti and vicinity, to call and examine her NEW AND HANDSOME STOCK OF SPRING AND *SUMMER MILLINERY GOODS,*

Which she offers at the most reasonable prices for the times.

☞ All orders will be filled with dispatch, and in the very best style. Old STRAWS repaired as usual.

Two doors west of the Hawkins House, Congress Street.

April 10th, 1867.

FOOTE'S
PRICE CURRENT

Sugars, Brown,	11 @ 15
" Refined	16 @ 18
Teas, Young Hyson, Superior to Fine	$1,00 @ 1,40
Young Hyson Extra to Choice	1,75, 1,90, 2,00
Oolong, Prime to extra	1,40 @ 1,80
Japan, Choicest uncolored	1,40
Coffee, Old Gov. Java	43
" Rio	28 @ 33
" Ground Old Gov. Java	50
" " Rio	18 @ 35
Tobacco, Good Chewing	50 @ 80
" Choicest	1,00, 1,25, 1,50
" Extra Navy Plug	1,00
" Smoking	25 @ 1,25

The above goods will be sold at these rates for Cash strictly, and are warranted to be the choicest in the market.

C. E. FOOTE.

W. B. HEWITT & Co.

HAVE JUST RECEIVED A NEW STOCK OF

BOOTS AND SHOES.

Call & See the Summer Styles,

AND THE

Most Comple Assortment Ever Brought to this City.

Remember, This Stock has been Purchased Since the GREAT DECLINE; therefore,

☞ **BUY OF US, AND SAVE MONEY** ☜

W. B. HEWITT & CO.

May 20, 1867. (168)

WILLCOX & GIBBS SEWING MACHINE.

The Champion of 136 first premiums in two seasons.

"Its seam is stronger and less liable to rip than the Lock Stitch."—*"Judges' Report of the Grand Trial."*

Send for the "Report," and Samples of work, containing both kinds of stitches on the same piece of goods. Agents wanted.

WISE & WOOLCOTT,

General Agents for Michigan and Northern Indiana.

Office and Salesroom, Ormsby Block, Congress street, Ypsilanti, Mich

LOOK HERE!

MRS. J. HENCHELL'S
CLOTHES CLEANING REPAIRING ESTABLISHM'T

On Washington St., near Congress.

Is the place to get Ladie's and Gent's Clothing of all kinds fixed up and renovated.

Your patronage is respectfully invited.

180 1-qr

CITY MARKET.

HAVING PURCHASED THE MARKET nearly Opposite the POST-OFFICE, we offer to the Public choice Meats in their season. We shall make it our earnest endeavour to please our Patrons. Try us.

C. McCORMICK,
160) B. F. SHELMIRE.

LOCAL MATTERS

Ypsilanti Mail Arrangements.

Mail going East, closes 6:45 P. M.
do do West, do 7 15 A. M.
Saline, Daily Mail, closes at 9 A. M.
Lake Ridge, Tuesdays, Thursdays and Saturdays, closes 8 A. M.
Belleville, Tuesdays, Thursdays and Saturdays; closes 11:45 A. M.
Monroe, *via.* Paint Creek and Oakville, Thursdays, closes 9 A. M.
Office hours from 7½ A. M., to 8 P. M., except Sundays.

New Advertisements.

List of Letters—D. B Greene, P. M.
Groceries, agricultural implements, &c.—Bush & Horner.
To Farmers.—J. Howland & Co.
Found.—Logging Chain.
Lost—A Chain and Pitchfork.—C. Holmes, sen.
Ayer's Cherry Pectoral—Dr Cox, Agent.

A Lovely Sight.

We have from our office door as fine a view as from any other point in the city, and we believe a little ahead of any other. We see far down the beautiful winding Huron, shaded by magnificent forest trees. Just now is coming round the curve, gracefully rowed, a pleasure boat, young ladies and gentlemen vieing with each other at the oar. No city in the State can boast of a more beautiful stream than the Huron. Just now, as the sun is declining, a look down its placid waters and shaded bowers, and that graceful, airy canoe from our office balcony is worth a greenback X.

Death of Major Atwood

We were surprised to learn Sabbath morning of the death of our former fellow-citizen, Major Atwood. He was found last Saturday in Elmwood Cemetery, Detroit, near the grave of an adopted child, lying upon his back, with his arms folded calmly across his breast, and his feet crossed composedly, as if he had only lain down to sleep. His hat, glasses and, cane were lying by his side, apparently as he had placed them, and his whole appearancee indicated an entire absence of suffering or struggles. Upon examining his person, his little effects were found undisturbed, so there can be scarcely room for a doubt that his death was of his own choosing And examination of his pocketbook revealed two freshly plucked daisies, a small quantity of blue vitriol, a few unimportant papers, and some trinkets, while in the breastpocket of his coat was ambrotype of his dead child whom he is said to loved with a devotion amounting almost to idolatry. He is known to have once remarked to a friend, as he pointted to the grave of his little one, "Under that mound my heart lies buried." The inquest developed nothing that could in any manner throw a gleam of light upon the sad transaction. His wife, in company with her parents. Mr. and Mrs. Granger, has been spending the summer at Niagara, where the dreadful news was sent to her last evening by telegraph.—There are many surmises as to the probable causes which led to this step, but nothing definite has yet been ascertained. He is known to have destroyed a large amount of papers at his office on Friday evening, but the fact that he at that time, and up to the last hour he was seen, conducted himself as usual not appearing in the least dejected adds to the mystry in which his tragic death is shrouded. The most reasonable surmises that have yet been offered are that financial embrassments of peculiarly pressing characater together with his great grief at the loss of his child, wrought so heavily upon his mind that he destroyed the life that had become a burden. The Major will be remembered as a man of fine sensibilities, generous impulses, — a good neighbor, and a fast friend. As a soldier he made an honorable record, and won the highest respect of officers and men Brave and gallant in battle, he was unquestionably entitled to the tribute always paid to brave men.

Edward Kelley, arrested for assault and battery on John C. Hines, fined the costs of suit, and in default of paying the same to be confined in the County Jail for 5 days.

25 dozen Good Ribbed Hose just received, only 15 cents per pair at Post'

Attempted Arson.

From some unexplainable cause, an attempt was made Tuesday evening to turn the Methodist Church. Mr. John Haze, passing by about 11 o'clock, saw a light, and looking in discovered the fire. He gave the alarm, and those who were up at the Barton House hastened to the rescue, burst open the door, and found a box filled with rags, saturated with naptha or kerosene on fire. The house is being grained, but neither of the above articles had been used. Mr. O. E, Thompson had taken precaution before leaving that evening. Near by the box was found a stub of a match. And the wall under the only window open was marred by some one in entering the house. The same night some line upon which water had been poured was found under the stairway of Mr. E. Yost's barn, It don't seem possible that any of our citizens are mean enough to condescend to this meanest of crimes, the burning of a house of worship, or any dwelling or barn.

Mr. Wm. C. Peck

Is in town, the Celebrated Corn Surgeon! He has been successful in this business throughout the West. He was here three years ago. So successful has he been in this beneficent business alone that he has earned a large property in Desmoines, Iowa. He successfully extracted ours, and a large crop marring the pedes of the *hands.*

The complaint in the case of Dr. Batwell was sworn to and filed, and he will probably be arraigned on Thursday. He is said to be too ill to-day to appear.—*Tribune.*

Hon. S. M. Cutcheon,

Of the firm of Cutcheon & Allen, after four weeks visit to the old homestead—rambling among the mountains of New England, and snuffing the pure breezes of his native hills, drinking the water of Saratoga, and bedewed with the spray of old Niagra, returned with his family safely home last Wednesday. Judging from his improved appearance, it would do not a few of our readers good to copy his example.

3,000 yards Remnants Pink and Purple Prints, *Best Goods Made,* one shilling per yard, at Post's.

NORMAL SCHOOL.

We quote from the *Post*:

Mr, Norris defended the State Normal School against imputations implied in remarks of Mr. Thompson.—He entered into a general examination of facts and figures in vindication of that institution, and the results flowing from its management. He was entirely successful in its defense, and in showing the great work it was doing in behalf of the educational interests of the State.

We thank Mr. Norris for his prompt defense of the Normal. Here, where the Institution is known, the able and judicious management of the Principal, nobly secouded by a good corps of teachers, it needs no defence. In actual utility to the people of Michigan, the Normal is superior to the University. And, notwithstanding the able and apparently philosophical dissertation of one of the Professors in opposition to the co-education of the sexes, it continues a standing refutation of his argument—a convincing proof by its grand results.

DENTON CORRESPONDENCE.

BASE BALL.—A match game of base ball was played on Saturday, the 3rd inst., between the Banner Club of Cherry Hill and the Eagle Club of Fowler's Corners J Cole made two splendid fly-catches for the Banners. The excellent fielding of Trumbull, who was stationed in r. f., on a side hill, prevented the Banners from making a single home run. The score footed up: Eagle, 54; home runs, 13. Banner, 34; fly catchers, 3.

Umpire—Pike Goodell.

Scorers—For Eagle, J. Warren Watson; for Banner, I. Van Buren. Time of game, 2:15.

MOTTO. Best goods and full weights is D. B. De Land & Co's motto, hence they only recommend Best Chemical Saleratus.

A Teaher's Institute,

Under the Superintendent, Hon. J. D. Pierce, will be held at Saline Aug. 19th, at 10 o'clock P. M. The Superintendent hopes to see a full attendance.

Examinations of teachers occur at 1 P.M. at
Saline, Aug. 23d,
Webster, Sept. 2nd.
Dexter, " 3d.
Pittsfield, " 16th.
Salem' " 19th.
Superior, " 20th.
York, " 23d.
Augusta, " 24th.
Ypsilanti, " 25th.

Sam & Pete

Left town last Monday morning. They will return again in three months

At the Regular Meeting

Of the I. O. G. T, held at their lodge room August 5, 1867, the following officers were installed for the ensuing term:

W. C. T.—E. P. Allen.
W. V. T.—G. J. Holbrook.
W. R. S.—Jas. B. Woodford.
W. T.—Alice Bradley.
W. M.—Hiram Weeks.
W. C.—Geo. Crane
R. H. S.—Ella Stevens.
L. H. S.—Clara Marshall.
W. D. M.—Eliza Stewart.
W. A. S.—Kittie Beach.
W. F. S.—Delos Bucklin.
W. S. G.—Mary Vail.
W. O. G.—A. J. Clark.

The Lodge is in flourishing condition, numbering nearly three hundred members. It merits the approbation of every person who wishes for the best welfare of our city.

A gentleman of great medical knowledge says that a more genial, wholesome and effectual tonic and appetizer than Drake's Celebrated Plantation Bitters was never discovered. He recommends it for Dyspepsia, for Liver Complaint, for Exhaustion, Weakness, for a want of Appetite, and for Mental Depression.

It is an agreeable stimulant, and is equally adapted to young and old.—Persons of Sedentary habits, like clergymen, lawyers, merchants, and delicate females are particularly benefited by its use.

MAGNOLIA WATER.—A delightful toilet article—superior to Cologne, and at half the price. 179-2w

IT WORKED VERY WELL,
But Went at Half-Price, to make Room for Yours!

Our "lock stitch" machine worked very well, but it went at half price, to make room for one of yours. We are delighted with the change.—[D. Winter to the Wilcox & Gibbs S. m. Co.

BEHOLDING HEAVEN AND FEELING HELL!—Very properly describes those who, suffering from acute maladies as Gravel, Diabetis, difficulty of voiding urine, and like complaints, behold their fellows every hand in the full vigor of perfect health.

But every such can find relief in Dr. J. W. Poland's White Pine Compound—the never-failing remepy.

ADVERTISING.—To those who do not belive in advetising, we would say that we have learned that four years ago Dr. J. W. Poland's White Pine Compound only reached a of 4,320 bottles; while in the year 1866, 175,840 bottles were sold. This is one of the results of libearlly advertising a good medicine.

For the Commercial.

Mrs. Maria Spoor—

DEAR MADAM:—

—Your letter containing order for a set of grave-stones for your late husband Hezekiah Spoor, was this day received, and in reply would say, that you are not mistaken in the man, although I have shaved off a portion of my whiskers and have been trying to swallow the balance of them, until I fiound it made me look *sick-ish,* and since that time have been making every effort to reproduce them by the use of Ongent's Tonics, &c., and think in the course of six weeks will be able to call on your sister Jane with a flowing beard of beautiful red. Yes it is true I often carve images and likenesses and even pictures of departed friends, but never before have I been called upon to picture the "billious colick." I have been trying to get up a picture of your late husband, and find it very dificult to get the expression while having the "billious colick;" but think I shall succeed in securing a picture of your departed Hezekiah as he appeared a quarter before eight o'clock in the afternoon of his second day's illness, "when he was afraid he would not di." I have visited several to day that have got it bad, and can judge something of the looks of your dear Hezekiah, You will see by the looks of the enclosed drawing that I have put in as much of the "billious colick" as possible—I think enough to kill any man. You see I have pleanty of room for his hands in the picture, but do not think it would be proper to put his foot in it, They should be by themselves on the foot stone. The grave-stone will be ready to set by next week. Your second Hezekiah need have no fear that it was intended for him; but if the feet of the first Hezekiah are left off there will be room for the inscription of the second Hezekiah, and that would save expense; he might not have so many clothes to spare as your late husband.

Tell John I will call and see her soon.

Yours truly,
THE GRAVE-STONE MAN.

P. S. Send the clothes by return mail.

A CARD
FROM THE AMERICAN WATCH COMPANY OF WALTHAM, MASS.

THIS Company beg leave to inform the public that they commenced operations in 1850, and their factory now covers four acres of ground, and has cost more than a million dollars, and employs over 700 operatives. They produce 75,000 Watches a year, and make and sell not less than one half of the watches sold in the United States.

The difference between their manufacture and the European, is briefly this: European Watches are made almost entirely by hand and the result is of necessity a lack of that uniformity, which is indispensable to correct time-keeping. Both the eye and the hand of the most skillful operative must vary. But it is a fact hat, except watches of the higher grades, European watches are the product of the cheapest labor of Switzerland and the result is the worthless Acres, Lepines and so called Patent Levers—which soon cost more in attempted repairs, than their original price. Common workmen, boys and women buy the rough separate parts of these watches from various factories polish and put them together and take them to the nearest watch merachant, who stamps and engraves them with any name or brand that may be ordered,

HOW AMERICAN WATCHES ARE MADE.

The Waltham Watch is made by no such uncertain process—and by no such incompetent workmen. All the Company's operations from the reception of the raw materials to the completion of the Watch, are carried on under one roof, and under one skillful and competent direction. But the great distinguishing feature of their several parts are all made by the finest, the most perfect and delicate machinery ever brought to the aid of human industry. Every one of the more than a hundred parts of every watch is made by a machine—that infallibly reproduces every succeeding parts with the most unvarying accuracy. It was only necessary to make one perfect watch of any particular style and then to adjust the hundred machines necessary to reproduce every part of that watch, and it follows that every succeeding watch must be like it.

The Company respectfully submit their watches on their merits only. They claim to make.

A BETTER ARTICLE FOR THE MONEY

by their improved machanical process than can be made under the the old-fashioned handicraft system. They manufacture watches of every grade, from good, low priced, and substantial article, in solid silver hunting cases, to the finest chronometer; and also ladies watches in plain gold or the finest enameled and jeweled cases: but the indispensable requiste of all watches is that they shall be good Timekeepers. It should be remembered that except their single lowest grade named "Home Watch Company, Boston," all watches made by them are fully warranted by a special certificate, and this warrantee is good at all times against the Company or its agents.

ROBB'NS & APPLETON,
178-4 w 182 Broadway, New York.

Pomades, Extracts, &c., at
FROST & WHEDON'S

Take no more unpleasant and unsafe remedies for unpleasant and dangerous diseases Use Helmbold's Extract Buchu and Improved rose wash.

"Procrastination is the Thief of Time."

Too many allow themselves to go without proper nourishment, and before they know it have the dyspepsia in the worst way. Indigestion unless speedily attended to, will certainly produce sickness and ill health. We know of no remedy equal to coe's Dyspepsia Cure in such cases. It enables the patient to take hearty food, the parent of health, stops distress after eating as soon as you take it, and is a perfect regulator of the stomach and bowels.

A STIMULATING TONIC—LIFE BITTERS.—Good health is a Blessing. The way to enjoy such is to take a wine glass full of Strickland's Life Bitters two or three times a day. They create a good appetite; they strenghten the stomach; they cure habitual Constipatioe, Nervousnesst and Headache, they make the old feel young, If you wish long life and good health, use Strikland's Life Bitters. For sale in bottles by Druggists, and by the drink at all saloons and groceries. 167 1-y

During the epidemic of intermittents in the West this season, the whole immense stock of Ayer's Ague Cure became exhausted, and the producing power of his Laboratory was found inadequate to meet the demand. Many who knew its extraordinary virtues for the cure of Chills and Fever, paid exorbitant prices for it to those who were fortunate enough to have a supply on hand, some of our neighbors paid ten dollars for a bottle, while the regular price is but one, and assure us it was on the whole the cheapest remedy they could buy, even at that figure. They praise it for two qualites; first, that it cures, and last that it leaves the health unimpaired.—[Iowa Standard.

THE MASON & HAMLIN CABINET ORGAN, after many improvements and modificattons, has now reached that degree of perfection in construction, and that moderateness of cost that bring it within the reach of many who could not afford the expense of a good pianoo No musical family in prosperous circumstances, should fail to possess one of these beautiful instruments, which will prove at once an ornament to the room, a means of education to the young people, and an unfailing and inexpensive resourse in social and solitary hours.—*Boston Evening Voice.*

MARRIED.

Aug. 2nd, by Rev. G. P. Tindall, Mr. H. D. Humphrey, of Lansing, and Miss Amelia S. Nichols, of this city.

PRICE CURRENT
YPSILANTI, MICHIGAN.

Wheat	$1 75
Corn	50
Oats	75
Butter	" 18
Eggs	15
Dried Apples	00 " 00
Beans	2 50 " 3 00
Cheese	13 " 15
Potatoes	00 60
Lard	12 " 13
Hay	0 00 " 8 00

Wool 35 to 40 cents. Coming in moderately.

AYER'S
CHERRY
PECTORAL

FOR THE RAPID CURE OF
Coughs, Colds, Influenza, Hoarseness Croup, Bronchitis, Incipient Consumption, and for the relief of Consumptive Patients in advanced stages of disease.

SO WIDE IS THE FIELD OF ITS USEfulness and so numerous are its cures, that in almost every section of country are persons publicly known, who have been restored by it from a warning and even desperate diseases of the lungs. When once tried its superiority over every other expectorant is too apparant to escape observation, and where its virtues are known, the public no longer hesitate what antidote to employ for the distressing and dangerous affections of the pulmonary organs incident to our climate. While many inferior remedies thrust upon the community have failed and been discarded, this has gained friends by every trial, conferred benefits on the afflicted they can never forget, and produced cures numerous and too remarkable to be forgotten.

We can assure the public, that its quality is carefully kept up to the best ever has been, and that it may be replied on to do for their relief all that it has ever done.

Great numbers of Clergymen, Physicians, Statesmen, and other eminent personages, have lent their names to cerify the unpalleled usefulness of our remedies, but space here will not permit the insertion of them. The Agents below named furnish gratis our American Almanac in which are given; with full descriptions of the complaints our remedies cure.

Those who require an alterative medicine to purify the blood will find Ayer's Comp. Ext. Sarsaparilla the one to use. Try it once, and you will concede its value.

Prepared by DR. J. C. Ayer & Co., Lowel Mass., and sold by all Druggists and dealers in medicine everywhere. Agents wanted. DR. COX, Agent, Ypsilanti.

The Greatest Pain-Reliever in the World.

Warranted superior to any other, or no pay, for the cure of Chronic Rheumatism, Toothache, Headach, Sore Throat, Mumps, Burns, Cuts, Insect Stings, Pains in the Back, Chest, and Limbs, Sprains, Old Sores, and swellings; also, to take internally for Diarrhœa, Dysentery, Colic, Spasms, Sea Sickness, Vomiting and Croup. It is perfectly innocent to take internally, if used according to the directions, and never fails, as thousands can attest. It was first introduced in 1847, and now millions of bottles are annually sold. Every one who has once used it, continues to do so, and recommend it to their friends as the most valuable medicine extant. Certificates enough to fill a dozen newspapers have been received by Dr. Tobias. His medicine, the Venetian Liniment, will do all that is stated, and more.—No one will regret trying it. Those residing at a distance from a physician, will find it a reliable medicine to have on hand in case of accidents. Ask for Dr. Tobias' Venetian Liniment, and take no other. Price, 50 cents and $1. Sold by all Druggists. Depot, 56 Cortlandt street, N. Y. 1"7-4w

A large and well-selected assortment of Toilet Soaps, at
FROST & WHEDON'S.

DR. SCHENCK'S
MANDRAKE PILLS.
A Substitute for Calomel.

These Pills are composed of various roots, having the power to relax the secretions of the liver as promptly and effectually as blue pill or mercury, and without producing any of those disagreeable or dangerous effects which often follow the use of the latter.

In all billous disorders these Pills may be used with confidence, as they promote the discharge of vitiated bile, and remove those obstructions from the liver and biliary ducts, which are the cause of bilious affections in general.

SCHENCK'S MANDRAKE PILLS cure Sick Headache, and all disorders of the Liver, indicated by sallow skin, coated tongue, costiveness, drowsiness, and a general feeling of weariness and lassitude, showing that the liver is in a torpid or obstructed condition.

In short, these Pills may be used with advantage in all cases when a purgative or alterative medicine is required.

Please ask for "Dr. Schenck's Mandrake Pills," and observe that the two likenesses of the Doctor are on the Government stamp—one when in the last stage of Consumption, and the other in his present health.

Sold by all Druggists and dealers. Price 25 cents per box. Principal Office, No. 15 North 6th Street, Philadelphia, Pa.

General Wholesale Agents: Demas Barnes & Co., 21 Park Row, New York; S. S. Hance, 108 Baltimore St., Baltimore, Md.; John D. Park, N. E. cor. of Fourth and Walnut St., Cincinnati, Ohio; Walker & Taylor, 134 and 136 Wabash Avenue, Chicago, Ill.; Collins Brothers, southwest corner of Second and Vine Sts., St. Louis, Mo. [4th & 5th w. ea. mo. 1 yr.

THE UNION
PACIFIC RAIL ROAD COMPANY,

Are now constructing a Railroad from
OMAHA, NEBRASKA,
westward towards the Pacific Ocean, making with its connections an unbroken line
ACROSS THE CONTINENT,
The Company now offer a limited amount of their
FIRST MORTGAGE BONDS
having thirty years to run, and bearing annual interest, payable on the first day of January and July, in the City of New York, at the rate of
SIX PER CENT. IN GOLD,
AT
Ninety Cents on the Dollar,

This road is already completed to Julesburgh, 376 miles west of Omaha, and is fully equipped, and trains are regularly running over it. The Company has now on hand sufficient iron, ties, etc., to finish the remaining portion to the eastern base of the Rocky Mountains, 141 miles, which is under contract to be done in September of this year, and it is expected that the entire road will be in running order from Omaha to its western connections with the Central Pacific, now being rapidly built eastward from Sacramento, Cal., during 1870.

Means of the Company.

Estimating the distance to be built by the Union Pacific to be 1,565 miles, the United States Government issues its six per cent. Thirty year Bonds to the Company as the road is finished at the average rate of about $28,250 per mile, amounting to $44,208,000.

The Company is also permitted to issue its own First Mortgage Bonds to an equal amount, and at the same time, which by special Act of Congress are made a First Mortgage on the entire line, the bonds of the United States being subordinate to them.

The Government makes a donation of 12,800 acres of land to the mile, amounting to 20,032,000 acres, estimated to be worth $30,000,000, making the total resources, exclusive of the capital, $118,416,000; but the full value of the lands cannot now be realized.

The authorized capitel stock of the Company is one hundred million dollars, of which five millions have already been paid in, and of which it is not supposed that more than twenty-five millions at most will be required.

The cost of the road is estimated by competent engineers to be about one hundred million dollars, exclusive of equipment,

Prospects for Business.

The railroad connection between Omaha and the East is now complete, and the earnings of the Union Pacific on the sections already finished for the first two weeks in May were $113,000. These sectional earnings as the road progresses will much more than pay the interest on the Company's bonds, and the through business over the only line of railroad between the Atlantic and Pacific must be immense.

Value and Security of the Bonds.

The Company respectfully submit, that the above statement of facts fully demonstrates the security of their Bonds, and as additional proof they would suggest that the Bonds now offered are less than ten million dollars on 517 miles of road, on which over twenty million dollars have already been expended;—on 330 miles of this road the cars are now running, and the remaining 167 miles are nearly completed.

At the present rate of premium on gold these bonds pay an annual interest on the present cost of

NINE PER CENT.,

and it is believed that on the completion of the road, like the Government Bonds they will go above par. The Company intend to sell but a limited amount at the present low rate, and retain the right to advance the price at their option.

Subscriptions will be received in New York by the

Continental National Bank, No. 7 Nassau St, Clark, Dodge & Co., Bankers, 52 Wall St., John J. Cisco & Son, Bankers, No. 33 Wall St.,

And by Banks and Bankers generally throughout the United States, of whom maps and descriptive pamphlets may be obtained. They will also be sent by mail from the Company's Office, No. 20 Nassau Street, New York, on application. Subscribers will select their own Agents in whom they have confidence, who alone will be responsible to them for the safe delivery of the bonds.

JOHN J. CISCO,
Treasurer,
172-3m New York.

Hembold's Fluid Extract Buchu

Is a certain cure for diseases of the Bladder, Kidneys, Gravel, Dropsy, Organic Weakness, Female Complaints, General Debility,
And all diseases of the Urinary Organs,
whether existing in Male or Female,
from whatever cause originating and no matter of how Long standing
Diseases of these organs require the use of a diuretic.

If no treatment is submitted to, Consumption or Insanity may ensue. Our flesh and blood are supported from these sources, and the

HEALTH AND HAPPINESS,

and that of Posterity, depends upon prompt use of a reliable remedy.

HELMBOLD'S EXTRACT BUCHU,
Established upwards of 18 years, prepared by
H. T. HELMBOLD,
Druggist,
194 Broadway, New York, and
104 South 10 Street, Philadelphia, Pa.
Sold by all Druggists.

Shattered constitutions restored by Helmbold's Extract Buchu.

AN INVALUABLE MEDICINE
FOR THE PURIFYING OF THE BLOOD.
DR. J. W. POLAND'S
HUMOR DOCTOR.
A Positive Remedy for all kinds of Humors,
PARTICULARLY
Erysipelas, Nettle-Rash, Salt Rheum, Scrofula, Carbuncles, Boils, and Piles.

It is very easy to say of this, or of any other medicine, "It is the very best remedy known." It is not always so easy to prove it. It is, however, exceedingly gratifying to the Proprietor of this medicine, that, while he delares to the public that this is a most wonderful and effective specific for Humors, as stated above, he has abundant proof at hand to sustain his statement.

For sixteen years the HUMOR DOCTOR has been manufactured and sold, and every year has increased the value of its reputation, and the amount of its sales. In New Hampshire, where it originated, no remedy for Humors is so highly prized. An eminent physician (now an army surgeon) when practising in New Hampshire, purchased between fifty and sixty gallons of it, during some seven or eight years, and used it in his practice. He has since then ordered it for the hospital where he was stationed. Other physicians have purchased it, and have used it in practice with great success. When the Proprietor lived in New Hampshire, at Goffstown Centre, for the space of thirty or forty miles around, and in Manchester particularly, the HUMOR DOCTOR was well known and highly valued for the numerous and wonderful cures which it effected. Though manufactured in large quantities the supply was frequently exhausted, and purchasers had to wait for more to be made. In that region some very severe cases of Erysipelas were treated with it—and they were cured! Erysipelas sores, or carbuncles, those ugly, painful ulcers, were entirely removed wherever this medicine was faithfully used. So it was with Scrofula and Salt Rheum. The HUMOR DOCTOR cured them.

For the sake of showing what is thought of it, a few testimonials are here inserted:

Milton Gale, Esq., Boston.

I hereby certify that I was sorely afflicted with Boils for two years, developing themselves upon my limbs and other parts of my body. The sufferings which I endured from them are indescribable. Suffice it to say that I faithfully tried several of the most popular humor remedies, but without removing the affliction. At length, by the earnest request of an intimate friend, I was induced to try Dr. J. W. Poland's Humor Doctor, and am very happy to attest that all my Boils were removed, and my health was restored by using Dr. Poland's aforesaid medicine.

BOSTON, Jan. 14, 1856. *MILTON GALE.*

Mrs. Wheeler, Stoneham, Mass.

I very confidently and earnestly recommend Dr. J. W. Poland's Humor Doctor as an excellent remedy for Humors, having been wonderfully benefited by it myself. My own case was a very severe and obstinate one. For more than two years the skin upon the inside of both my hands, and even down on the wrist, was constantly cracked and broken up, so that I was unable to use my hands in any kind of wet work, and was obliged to wear gloves in sewing to avoid getting blood upon my work. The humor which so afflicted me was probably a combination of Erysipelas and Salt Rheum. My general health was quite poor. Soon after I began to use the Humor Doctor I could perceive signs of healing. I continued to take the medicine till I was finally cured. My hands are now perfectly free from humors, and to all appearances my whole system is clear of it, and has been for several months. I used eight bottles before I felt safe to give it up entirely, but they cured me.

HARRIET WHEELER.

STONEHAM, Mass., July 5, 1856.

Mrs. Porter, Dover, N. H.

DOVER, N. H., July 22, 1855.

DR. POLAND: I received your letter inquiring as to the effects of your medicine on sea-sickness. I am happy to say that I think it is "the medicine" for that dreadful sickness. I tried various prescriptions, but found none that settled the stomach and cleared the head like the Humor Doctor. I felt as though I could hardly wait to get ashore, to entreat you to introduce it into ship chandlery stores, that it may find its way to those who suffer upon the mighty deep from sea-sickness. If captains who take their families with them, or carry passengers, should try it for once, they would never be willing to voyage without it.

Yours, *HARRIET M. PORTER.*

Much more might be stated in relation to this medicine, as contained in testimonials, but it is needless. Ask Manchester druggists about it, especially E. W. Blake, at Barr's. Inquire of Mr. Henry Plumer, of Bedford, whose wife was cured by it of Salt Rheum. Ask almost any person in Goffstown, and they will declare its value as a remedy, as used in their own cases or by their friends.

PREPARED AT THE
NEW ENGLAND BOTANIC DEPOT,
GEORGE W. SWETT, M. D., PROPRIETOR,
Boston, Mass.
E. D. LAY & CO.,
Huron Street, Ypsilanti, Mich.

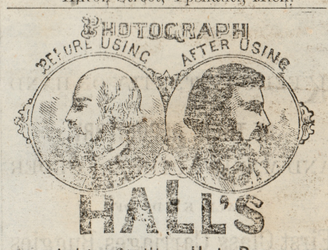

HALL'S
Vegetable Sicilian Hair Renewer

Has stood the test of seven years trial by the public; and no preparation for the hair yet discovered will produce the same beneficial results. It is a new scientific discovery, combining the most powerful and restorative agents in the VEGETABLE KINGDOM. It restores GRAY HAIR TO ITS ORIGINAL YOUTHFUL COLOR. It makes the scalp white and clean; cures dandruff and humors, and falling out of the hair; and will make it grow upon bald heads, except in very aged persons, as it furnishes the nutritive principle by which the hair is nourished and supported. It makes the hair moist, soft, and glossy, and is unsurpassed as a HAIR DRESSING. It is the cheapest preparation ever offered to the public, as one bottle will accomplish more and last longer than three bottles of any other preparation.

It is recommended and used by the First Medical Authority.

The wonderful results produced by our Sicilian Hair Renewer have induced many to manufacture preparations for the Hair, under various names; and in a few instances the trade and the public to purchase their compounds, they have resorted to falsehoods, by claiming they were former partners, or had some connection with our Mr. Hall, and their preparation was similar to ours. Do not be deceived by them! Purchase the original: it has never been equalled. Our Treatise on the Hair, with certificates, sent free by mail. See that each bottle has our private Revenue Stamp over the top of the bottle. All others are imitations.

R. P. Hall & Co., Prop's, Nashua, N. H.
and by all Druggists and Dealers in Medicine

In The Coral Caves,

Sea Green is said to be the prevailing color and the fish-tailed Maidens sit on the rocks and comb their green locks assiduously But the belles of earth prefer glossy browns and shining blacks to any other tinges, and if nature has not given their fair heads these beautiful hues, or if mischance has robbed them of their once exquisite beauty, they don't cry about it, but resort at once to cristadoro's hair dye, which in five minutes does all that nature ever did for any head in happiest mood. Manufactured by J. Cristadoro, 68 Maiden Lane, New York. Sold by all Druggists, Applied by all Hair Dressers. 177-4 w

The glory of man is strength.—Therefore the nervous and debilitated should immediately use Hembold's Extract Buchu.

Pure Kerosene (White Oil) 50 cents per gallon, at FROST & WHEDON'S.

HOLMES & JENNESS' COLUMN.

HOLMES & JENNESS
INSURANCE AGENTS
FOR
Fire, Life & Accident
COMPANIES,
Capital Represented.
$25,000,000.
REAL ESTATE FOR SALE.

TERMS OF SALE.

ALL persons leaving Real Estate with us for sale, will be charged a fee of $25,00 when the same is sold, no matter through what immediate influence the sale is made.... All conveyance of such made at our office free of charge. When property is withdrawn from market, advertising charges must be paid.

139
Lot and Gothic house on Forest Avenue, south side.

182
House and lot on the west side of Washington street. New brick house.

183
House and lot on Huron street. Low price.

184
52 acres of land, 1½ miles east of the city, on Chicago road, 15 acres of timber.

185
Farm in the town of Exeter, Monroe Co., 4 miles east of Oakville, 90 acres, 60 improved.

176
New house and 3 lots on the east side of Summit street.

179
5½ acres of land in the South-west part of the city.

180
A fine gothic residence, with 10 acres of land and choice fruit, on Forrest avenue.

181
House and lot on corner of Ellis and Hamilton streets.

178
8 1-3 acres, west part overlooking the whole city. Street on two sides—very desirable—cheap.

168
First class brick house and Barn, Washington st., near to business. A great bargain.

169
A fine residence on Forest avenue, just out of the city limits, 10 acres of choice land, covered with fruit. Very cheap.

160
House and 3 lots on Pearl st. Very desirable for a business man, and cheap.

174
House and lot Washington st., east side. Will be sold at a bargain, $2,200.

One and a half story House, good Barn Lot, 8 rods by 12—fruit. West side Washington Street, $1200.

148
2 Vacant lots with 3 acres of land adjoining on Summit Street.

149
House & Lot on Emmit Street.

151
A fine residence on the corner of River and Congress Street.

152
House and Lot on West side of Normal Street.

154
House and Lot on Congress Street, south side.

155
Farm of 110 acres one mile west of the city line.

158
Fine farm of 190, 50 or 140 acres one mile east of the city, good buildings.

93.
House and 2¼ lots on Mill street, with an abundance of fruit.

100.
Splendid farm of 40 acres, with the best of building, and under the best cultivation, one mile East of the city, on Forrest Avenue.

104.
Three lots with good House on the Eas side of Summitt Street.

107.
House and lot on Cross street, near Depot.

108
House and on Washington Street, south of Co

110.
Fine Farm of 80 acres, 20 acres timber, in the town of Augusta. Good building and fruit.

111
Fine residence on Forrest Avenue, east side of River, new House, plenty of fruit, and any quantity of land, from 1 to 16 acres.

112.
Fine Farm of 100 acres, 82 improved, three miles from Ypsilanti, with good orchard and well fenced

113
House and lot on Summit St. Will be sold Cheap.

114.
Fine residence on West side of Washington street, opposite the Presbyterian Church.

115
Barn of 190 acres, within 4 mile south of Ypsilanti.

119
House and two lots on Mill St., north side.

120
Lot with Brick house on Washington St.

121
House and lot on River St.

122
Farm of 126 acres 2 1-2 miles south of Ypsilanti.

125
House and lot on Huron St., will be sold cheap.

123
3 city lots corner of Emmett and Ballard street.

137
A fine residence on Huron street, opposite the Episcopal Church.

135
A fine residence on corner of Congress and Normal streets. Brick house and three acres of land, with an abundance of fruit.

138
House and 2 lots on the east side of River street, Fine location.

131
Vacant lot on Cross Street, near Normal School.

145
10 acres of land within the city limits, on the east side of the river.

127
A fine residence on Huron street, opposite the Episcopal Church.

123
House and lot on River street, east side.

161
A fine gothic residence on Forest Avenue with 4 acres of land.

163
House and lot corner of Washington and Buffalo Sts.

164
House and lot on north side of Congress St. east side of River.

165
A fine residence on the west side of Huron Street south of Congress street.

166
Farm of 90 acres 1 mile west of the Free Church in town of Superior.

167
Farm of 93 acres 3 miles south of Ypsilanti 20 acres good timber.

HOLMES & JENNESS,
Huron St., Ypsila

MICHIGAN CENTRAL RAILROAD

1867. 1867.

ON, and after Monday, May 13th, 1867, Passenger trains willl run as follows;

TRAINS WESTWARD

	Mail	Day Exp	Ev'g. Exp	Night Exp	Dex. Acc
	A.M.	A.M.	P.M.	P.M.	P.M
DETROIT, I've,	6:00	9:40	5:35	10:30	4:25
Wayne,	6.55	—	6:30	—	5:20
YPSILANTI,	7:25	10:55	7:00	11:50	5:55
				A.M.	
Ann Arbor,	7:55	11:17	7:25	12;10	6:20
Dexter,	8:25	11;40	7;52	—	6:50
Chelsea,	8:45	—	8:10	12:57	—
		P. M.			
Jackson,	9:45	12:45	9;10	1;50	—
	P.M.	P.M.	A M.	A. M.	
CHICAGO, Arr.	7;10	9.00	6;30	11:00	—

DEXTER ACCOMMODATION. - -To Dexter Daily except Sundays.

TRAINS EASTWARD.

	Mail	Day Exp	Ev'g. Exp	Night Exp	Dex. Acc
	A.M.	A.M.	P.M.	P.M.	
CHICAGO, I've,	9:30	7:00	4:15	9:40	—
	P.M.	P.M.	A.M.	A.M.	
Jackson,	6:40	3;05	12:15	6;50	—
Chelsea,	7;33	—	—	7;40	—
					A. M.
Dexter,	7:52	—	—	7:57	5:55
Ann Arbor,	8:20	4:33	1:30	8:25	6:25
YPSILANTI,	8:45	4:55	1·50	8:45	6:50
Wayne,	9:15	—	—	—	7:25
DETROIT, Arr.	10:15	6;10	3:00	10;00	8:20

DEXTER ACCOMODATION—To Dexter daily except Sundays.

Trains leave Jackson for Mason, Lansing, Owosso, &c., 7;30 a. m., and 3:10 p. m.

GREAT CENTR'L ROUTE EAST.

Only one change of cars between

DETROIT AND NEW YORK CITY!

VIA

Great Western Railway!

1867.

Trains for London, Paris, Toronto, Niagara Falls, Buffalo and all points East, leave Windsor daily, except Sundays, as follows [Great Western time]:

Morning Ex. 4:00 a.m. Day Ex. 11:20 a m., and Night Ex. 7;20 p. m. Night Express will not run on Fridays and Saturdays.

Steamboat Express, 11;30 p. m.

The Railway Ferry leaves Michigan Central dock at 10:20 a m. and 6:30 p. m., Detroit & Milwaukee and Michigan Southern dock at 10;30 a.m. and 6:40 p, m. Detroit time.

Tickets secured at 39 Woodward ave ue, corner Woodbridge and Third streets, Detroit, and on board the Ferry. Pullmans 16 wheeled palace sleeping coaches run between Detroit and Rochester. Berths secured at 39 Wood ward ave.

Trains arrive at Windsor at 5;20 a. m., 9;30 a. m., 5 p. m., and 10;10 p. m.

CHARLES McCABE, Western Pass. Agt., Detroit.
THOMAS SWINARD, General Manager,
JAMES CHARTON, General Agent.
CHAS. G. SUTHERLAND, Agent, Ypsilanti.
Hamilton, C. W. Detroit, May 13, 1867.

ERIE RAILWAY.

Great Broad Guage---Double Track Route to

NEW YORK, BOSTON!

AND NEW ENGLAND CITIES.

This railway extends from Buffalo to New York 423 miles, Dunkirk to New York 460 miles, Salamanaca to New York 415 miles, and is from 22 to 27 miles the shortest route.

All trains run directly through to New York 433 miles without change of coaches.

From and after November 19th, 1866, trains will leave in connection with all western lines, as follows:

FROM BUFFALO--By New York time from depot cor. Exchange and Michigan streets.

5:30 A. M. NEW YORK DAY EXPRESS, (Sundays excepted.) Stops at Hornellsville 8:50 A. M., (bkft); Susquehanna 2:10 P. M.,(dine); Turner's 8:05 P. M, (sup.), and arrives in New York 10:30 P. M. Connects at Great Bend with Delaware, Lackawanna & Western Railroad, and at Jersey City with midnight express train of New Jersey Railroad for Philadelphia, Baltimore and Washington.

8:30 A. M. EXPRESS MAIL, via Avon and Hornellsville (Sundays excepted). Arrives in New York at 7;00 A M. Connects at Elmira with Northern Central Railway for Harrisburg, Philadelphia, Baltimore, Washington and points South.

2:20 P.M. LIGHTNING EXPRESS, (Sundays excepted). Stops at Hornellsville 5:25 P.M. (Sup.), and arrives in New York 7:00 A.M. Connects at Jersey City with morning express train of New Jersey Railroad for Baltimore and Washington, and at New York with morning express train for Boston and New England Cities.

6:10 P.M. NEW YORK NIGHT EXPRESS, daily. Stops at Hornellsville 10;30 P.M. (Sup), intersecting with the 4;15 P.M. train from Dunkirk, and arrives in New York at 12:30 P.M. Also connects at Elmira for Harrisburg, Philadelphia and South.

12:20 P.M. CINCINNATI EXPRESS, (Sundays excepted.) Stops at Susquehanna 7;20 A.M. (Bkft.); Turner's 1;12 P.M., (Dine.) and arrives in New York at 3:45 P.M. Connects at Great Bend with Delaware, Lackswanna & Western Railroad for Scranton, Trenton and Philadelphia, and at New York with afternoon trains and steamers for Boston and New England Cities.

Only one train east on Sunday, leaving Buffalo at 6;10 P.M., and reaching New York at 12;30 P.M.

FROM DUNKIRK AND SALAMANACA.—By New York time from Union Depots:

6:00 A.M. NEW YORK DAY EXPRESS, from Salamanaca, (Sundays excepted). Stops at Hornellsville 8;47 A.M. (bkft.), intersecting with the 5;30 A.M. day express from Buffalo, and arrives in New York at 10;30 P.M.

7:10 A.M. EXPRESS MAIL, from Dunkirk, (Sundays excepted.) Stops at Salamanaca 9;40 A.M., and connects at Hornellsville and Corning with the 8;30 A.M. Express Mail from Buffalo, and arrives in New York at 7;00 A,M.

4;15 P. M. NEW YORK NIGHT EXPRESS, from Dunkirk, [Sundays excepted], Stops at Salamanaca 6;55 P.M., Olean 7;35 P.M., [Supper,] Turner's 9:56 A.M., [Bkft.] and arrives in New York at 12;30 P.M., connecting with afternoon trains and steamers for Boston and New Eng and Cities.

Boston ahd New England Passengers, with their Baggage, are transferred free of charge in New York.

The best ventilated and most luxurious sleeping coaches ☞ In the world ☜ accompany all night trains on this railway.

☞ Baggage checked through, and fare always as low as by any other route.

☞ Ask for tickets via Erie Railway, which can be obtained at al Principal Ticket Offices in the West and South-west.

H. RIDDLE, Gen'l. Sup't. WM. R. BARR, Gen. Pass. Ag't

ALL persons indebted to the late firm of McLachlen & Hurlburt, are requested to call and settle at the office of HOLMES & JENNESS. 176.

A. ABER'S

Is the place to go if you wish

LADIES' SHOES,
BALMORALS,
GAITERS,
GENTS' FINE

BOOTS AND SHOES

MADE TO ORDER,

With or without the box toes, in the latest style and of the best imported stock. Also Mens' and Boys'

KIP & STOGA BOOTS.

N. B.—We have now on hand a

Mammoth Assortment of Boots and Shoes!

which for

BEAUTY, DURABILITY,

And the low rates at which they are being sold, cannot fail to secure the patronge of the public.

REPAIRING NEATLY DONE.

Ypsilanti, June 4th, 1867. 171

ENTERPRISE

Insurance Company

OF CINCINNATI.

CAPITAL, - - $1,000,000!

Being personally acquai ted with many of the Directors and Stockholders of the Enterprise Insurance Co., of Cincinnati, we have no hesitation in expressing our entire confidence in the soundness of said Company, and its ability to meet all its obligations.

DETROIT, February 22d, 1867.

MOSES W. FIELD & CO.
WM. PHELPS & CO.
D. M. RICHARDSON.
G. & R. McMILLAN.
JOHN STRONG.

CUTCHEON & ALLEN, Agents.

Carriages Carriages

Batchelder & McIntosh

KEEP CONSTANTLY ON HAND

AT THEIR REPOSITORY,

AND MANUFACTURE TO ORDER

ALL KINDS OF

First Class Carriages, Buggies Sleighs, Wagons, &c.,

IN THE LATEST STYLE;

And finished in a workman-like manner, and of the Best Material, which we will SELL at PRICES to suit the times.

☞ ALL KINDS OF REPAIRING IN OUR LINE DONE AT REASONABLE RATES.

Give us a call on WASHINGTON STREET, Ypsilanti, Mich.

H. BATCHELDER C. McINTOSH.

[157 1-y

NEW HAY SCALE.

THE Ypsilanti Woolen Manufacturing Co., have put up at their Office, near the Follett House, a new pair of

Fairbanks' SIX TON SCALES!

And are prepared to give parties the correct weight of their Hay, Grain, Potatoes, Stock &c.

TERMS FOR WEIGHING.

Wagon or sleigh, loaded	$ 15
Wagon or sleigh, empty	10
Stock, when fence is used	1.00
Stock, without using fence	50
Single animals	25

172

ERRORS OF YOUTH.

A Gentleman who suffered for years from nervous debility, premature decay, and all the effects of youthful discretion, will, for the sake of suffering humanity, send free to all who need it, the recipe and directions for making the simple remedy by which he was cured, Sufferers wishing to profit by the advertiser's experience, can do so by addressing in perfect confidence, John B. Ogden, 42 Cedar Street, New York. 168-1y

---

TERRIFIC ONSLOUGHT.

Now is the season for those huge black swarms of Flies, that so torment man and beast.

Dutcher's Lightning Fly-Killer

will make a clean sweep of them—every sheet will kill a quart. Beware of bogus imitations, which some may say are "just as good." There is nothing at all comparable with it.

Sold everywhere. Price Six cents.

178-4w

SPECIAL NOTICES.

Dr. Strickland's MELLIFLUOUS COUGH BALSAM.

This valuable preparation is compounded of honey and herbs, possessing healing, soothing and expectorating qualities of the most decided character. The most obstinate cases of Coughs, Colds, Horseness, Asthma, Croup, Influenza, Bronchitis, and Incipient Consumption yield to its influence. Children always produce a copious expectoration and does it to less than any other remedy known—frequently when all other remedies have failed—because it is prescribed by an educated physician, who has had years of extensive practice. In Bronchitis and Asthma it is the most effectual remedy in the United States, and, therefore, as the nature of the disease which it proposes to cure is the same throughout the United States, and consequently requires the same treatment, it has proved to be a remedy of the first importance. Price, 50 cents, 500 bottles exceed 30,000 cures in one month. For sale by all druggists. Price, 50 cents.

ONE DOSE RELIEVES. ONE BOTTLE CURES.

A Remedy FOR THE PILES.

DR. STRICKLAND'S Pile Remedy is without doubt the only preparation known which will cure obstinate cases of Blind and Bleeding Piles. The Doctor has in his possession hundreds of letters to prove this assertion, many of them from very extraordinary cases, some of which are of 30 years standing. Any one who suffers from the Piles, and who, having suffered for many years with the Piles, were cured by the Doctor, can cheerfully say that no merely outward application will cure the Piles, because it is a constitutional disease, and that no remedy can be expected to cure, except it purifies the blood. The Doctor has been in the practice of Medicine for thirty years, and will not, for a Dollar, publish a single case that he cannot prove to be a positive cure, and he will not, for a Dollar, publish any other than those of the most decided character. Any one who suffers from the Piles, can, by inclosing a Dollar to Dr. Strickland, Syracuse, N. Y., receive a Remedy, which will cure them. These are no idle promises, but facts, which the Doctor is prepared to prove to the satisfaction of any one who may doubt the truth of what he says. Remember, it is a Remedy, not a Doctor's bill, you receive for your money. Dr. Strickland's Pile Remedy is sold by all Druggists at $1 per Box. Address, DR. STRICKLAND, Syracuse, N. Y.

THE MISERABLE MADE HAPPY

A SURE CURE WARRANTED

GARDINER'S RHEUMATIC AND NEURALGIC COMPOUND

THE BEST AND THE CHEAPEST

A WORD TO THE PUBLIC.

As a remedy for the various forms of disease for which we offer our Compound, we would respectfully request those who have used it to describe the effect which it has produced, that the sufferer may know where to look for relief. We do not ask the public to believe what we say, but we do ask that no merely outward application be used for a disease which has its seat in the blood, let the sufferer remember that no merely outward application can reach the disease. The Compound goes into the blood, and by its tonic and purifying qualities, it does what no other remedy can do, afford permanent relief, because it drives it from its stronghold, and the victim is relieved.

☞ THIS SHOULD NEVER BE FORGOTTEN.

USE GARDINER'S COMPOUND.

CHICAGO, Nov. 15, 1866.

Mr. H. R. GARDINER, Proprietor Gardiner's Rheumatic and Neuralgic Compound:

SIR—Having been afflicted with the Neuralgia in my face for six months, a friend induced me to try your Compound, and I can cheerfully say I found it the only relief, and I recommend it to all who are troubled with the neuralgia.

Yours respectfully, A. BOOTH.

Oyster Dealer, cor. Madison and Dearborn Sts.

CHICAGO, Aug. 28, 1866.

DR. GARDINER, Proprietor Gardiner's Rheumatic and Neuralgic Compound:

Dear Sir:—It is with great pleasure that I testify to the merits of your invaluable medicine. Having been afflicted with Neuralgia for more than a year, causing me great annoyance as well as suffering, and having tried almost every remedy that could be obtained, and spent much money to no purpose, I was induced to try your Compound, and I am happy to say that one bottle cured me, and I cheerfully endorse all that has been said in its favor, and earnestly recommend a trial by every one suffering from Neuralgia or Rheumatism.

Firm of Merrill & Hopkins, 59 Lake St.

WM. S. HOPKINS.

This wonderful Medicine—entirely vegetable in its character—has *never failed in effecting a permanent cure* in a single instance. Wherever it has been introduced it has met with the most marked success. It has probably relieved more human suffering than any other one, or *twenty* medicines, and is destined ere long to become the recognized Rheumatic and Neuralgic specific on the Globe.

☞ THE PRICE IS LOW, AND THE BOTTLES ARE LARGE.

COMPOUND.

Messrs. BURNHAMS & VAN SCHAACK, WHOLESALE DRUGGISTS, Chicago, General Agents for the Northwest.

DR. CHAUSSIER'S EMPRESS.

Composition Imperatrice, pour les Ceeveux

Free From Poisonous! or Injurious Minerals. Drugs.

It is warranted to restore GRAY or Faded Hair to its original celor. For an Elegant Dressing, richly perfumed, it is unsurpassed It relieves the scalp of dandruff and all irritation, and stops the hair falling off. It does not gum the hair, stain the skin, nor soil the finest fabric, and is free from the disagreeable odor of sulphur.

See what the Great Tragedienne says:

"Messieurs:—In Dr. Chaussier's Empress I recognize an old friend, having used it as a cosmetique and toilet article for several years. The bottle is not the same style we have in Paris, but upon the use of the preparation I find it to be the same as that put up in France. It is the BEST ARTICLE FOR THE HAIR I have ever found, and I am glad to know it is becoming so popular in America.

ADELAIDE RISTORI."

SOLD BY ALL DRUGGISTS.

RING'S

Vegetable Ambrosia, FOR GRAY HAIR.

This is the AMBROSIA that Ring made.

This is the Cure that lay
In the AMBROSIA that Ring made.

This is the Man who was bald and gray,
Who now has raven locks, they say.
He used the Cure that lay
In the AMBROSIA that Ring made.

This is the Maiden, handsome and gay,
Who married the man once bald and gray,
Who now has raven locks, they say.
He used the AMBROSIA that Ring made.

This is the Parson, who, by the way,
Married the maiden, handsome and gay,
To the man once bald and gray,
But who now has raven locks, they say,
Because he used the Cure that lay
In the AMBROSIA that Ring made.

This is the Bell that rings away
To arouse the people sad and gay
Unto this fact, which here does lay—
If you would not be bald or gray,
Use the AMBROSIA that Ring made.

E. M. TURRS & CO., PROPRIETORS, PETERSBORO', N.H.

AGRICULTURAL.

Disinfectants and How to Use Them

"(1.) *Quicklime*—to absorb moisture and putrid fluids—Use fresh stone lime, finely powdered; sprinkle it on the place to be dried, and in a damp rooms place a number of plates or pans filled with the lime powder. Whitewash with pure lime, and not with kalsomine.

"(2.) *Charcoal powder*—to absorb putrid gases.—The coal must be dry and fresh, and should be combined with lime; this compound is the 'clax powder,' as sold in the shops.

"(3.) *Coloride of lime*—to give off chlorine, to absorb putrid effluvia, and to stop putrefaction.—Use it as lime is used, and, if cellars or close rooms the chlorine gas is wanted, pour strong vinegar or diluted sulphuric acid upon your plates of chloride of lime occasionally, and add more of the chlorine.

"(4.) *Sulphate of Iron (Copperas) and Carbolic Acid*—to disinfect the discharges from cholera patients and to purify privies and drains.—Dissolve eight or ten pounds of the copperas in a common pailful of water, and pour this strong solution into the privy, water-closets or drain every hour, if cholera discharges have been thrown in those places; but for ordinary use, to keep privies or water-closets from becoming offensive, pour a pint of this solution into the every water-closets pan or privy seats every night and morning. If there is cholera in the house or in the district let carbolic acid be added to this iron solution—½ pint of the fluid acid to five gallons of the solution. Bed-pans and chamber vessels are best disinfected with this mixed solution using a gill at a time.

"(5.) *Permanganate of Potassa*—to be used in disinfecting clothing and towels from and fever patients, during the night, or when such articles cannot be instantly *boiled*.—Throw the soiled articles immediately into a tub of water in which there has been dissolved an ounce of the permanganate salt to every three gallons of water.—Boil the clothing as soon as it is removed from this colored solution.

"(6.) *Carbolic Acid (fluid)*—May be diluted at the rate of from forty to one hundred parts of the water to one of the fluid acid. Use the this solution for the same purpose as copperas is used; also to matter and on foul surfaces or in drains.

When used to disinfect clothing, carbolic acid of good quality should be thoroughly mixed with its own quantity of strong vinegar, and next be dissolved in two hundred times its own quantity of water, before the clothing is immersed in it. This mixture with vinegar insures such complete solution of the carbolic acid that the clothing will not be "burned" by undissolved drops of acid when disinfected in the carbolic water. This weak solution (1 part to 200) will not injure common clothing. But to destroy clothing, as well as infection, instantly, use the acid diluted only ten to thirty times its own quantity of water.

"The disinfecting and antiseptic power of good carbolic acid is so great that 1 part of it to 50 or 100 parts of water is sufficient for ordinary purposes.

"For drains, sewers, foul heaps, stables and privies the cheap 'dead oil' of coal tar or the crude carbolic acid answers every purpose when freely applied. Coal-tar itself is available as a disinfectant to paint upon the walls of stables, privy vaults and drains. By mixing with sawdust or dry lime, coal-tar or crude acid may be used on foul grounds or heaps refuse.

"(7.) *Boiling or high steam heat.*—Whatever foul clothing and infected things can be boiled, or have a boiling heat steadily applied and kept up for an hour, this is one of the simplist and best modes of disinfection. But until such high heat actually applied to the infected things, some one for the disinfected solution must be used. A common steam tub (in a laundryor elsewhere) with a tight cover is a good disinfecting vat.

"[NOTE.—These methods of disinfection are preferred simply because they are effectual, safe, easily applied and not expensive.]

Turnips Among Corn.

It is frequently the case that in passing through corn fields in Autumn, we find the space between the rows occupied with sturdy weeds; sometimes the spurious vegetation completely overtops maize, and "casts it into the shade." Now, I would inquire, is it not much better and more prudent, in every sense of the word, for the farmer to occupy the soil monopolized by the exhausting weeds with some crop that will contribute to his resources, than to have it filled with such productions, and which will not only "sap the land" most wretchedly, but foul it by the dissemination of their minute and multitudinous seeds? Certainly no farmer can doubt the affirmative. By sowing the purple top turnip seed at the last dressing of the corn crop, and "scuffling" it in, or sowing just before a rain and allowing that to cover it, he can have a hundred bushels of good turnips per acre, if the soil be rich and well cultivated, instead of a host of worthless and pestilent weeds —*Cor. Germantown Telegraph.*

AGUE, CHILLS, OR INTERMITTENT FEVER cured, or the money refunded. *Dr. Witt's* Ague Pills are entirely a new medicine, and having been tried in over 1200 of the very worst and obstinate cases of Chills and Fever, not failed even in one case to effect a speedy cure, the proprietor guarantees them to cure every case, even after all other medicines fail. Those suffering should immediately give them trial. They are warranted to cure. For sale by Druggists, or sent by mail on receipt of the price, $1. Address Dr. Witt. *Box* 611, Cincinnati, Ohio. 167-1y

---

The glory of man is strength.—Therefore the nervous and debilitated should immediately use Hembold's Extract Buchu.

GREAT REDUCTION IN PRICES

HENDERSON & GLOVER ARE NOW

Offering Goods at Greatly Reduced Prices, FOR CASH.

Having Received a

New Stock of Goods

FROM THE EAST

They are determined to sell them as Cheap if not Cheaper than any other House in the City.

Our Stock consists of a **Full Line of DOMESTICS, Cloths, Carpets, Dress Goods,** Notions, Hoop Skirts,

Cotton Yarn, Batts,
Hosiery & Gloves.

CALL AND LOOK AT OUR

PRINTS AND SHEETINGS, **One Shilling per Yard.**

[161]

It is a Fact Beyond Dispute!

THAT

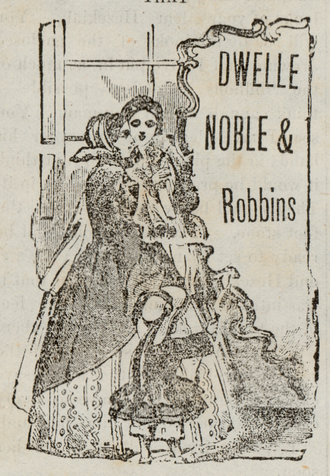

HAVE GOT THE ONLY STOCK OF

NEW GOODS!

In Town,

Purchased in New York, at the present Low Prices, which they will sell

VERY LOW FOR CASH!

Goods all marked in plain figures.

NEW STYES DRESS GOODS,

NEW STYLES DRESS TRIMMINGS,

New Style shawls,

Latest Styles Prints, Latest Styles Delaines.

Everything New and Cheap.

Best Merimac and Cocheco Prints, at 20c. per yard.

GOOD PRINTS AT 12½ CTS.

Good Cotton Cloth, at 1 shilling.

And other things in proportion; also, the Latest Styles in

Hats and Caps,

Latest Styles Cloths, Cassimeres, Vestings AND

Ready-Made CLOTHING!

N.B.—Clothing Cut and made to order, and warranted to fit, or no sale.

☞ All cheap for Cash. No mistake.

AT LAMBIE'S OLD STAND.

Ypsilanti, March 7th, 1867.

WM. K. HORNER

AT THE

DEPOT.

IS SELLING

GROCERIES

CHEAPER THAN THE CHEAPEST

☞ CALL AND SEE. ☜

GUNPOWDER TEA, - - -	$1 25
OOLONG, BLACK, - - - -	86
EXTRA NICE JAPAN, - -	1 50
YOUNG HYSON (best in city),	1 88

ALSO,

TOBACCO AND SNUFF,

From 25c. to $1 50,

With other Goods usually kept in this Line of Trade!

☞ Give me a call, and satisfy yourselves this is the place to buy.

WM. K. HORNER.

Ypsilanti, June 1st, 1867. (153)

Pomades, Extracts, &c., at FROST & WHEDON'S

Take no more unpleasant and unsafe remedies for unpleasant and dangerous diseases. Use Helmbold's Extract Buchu and Improved rose wash.

Pure Kerosene (White Oil) 50 cents per gallon, at FROST & WHEDON'S.

GO TO KINGSBURY'S,

AT THE DEPOT,

Where you will find

SCHOOL and MISCELLANEOUS BOOKS, STATIONERY, TOILET GOODS, WALL PAPER, WINDOW SHADES, LAMP SHADES, CURTAINS and BORDERS.

BRUSHES and COMBS

Drugs and Medicines!!

PAINT, OILS and GLASS!

A sortment of WINES and LIQUORS for medicinal purposes.

Also, a general assortment of fancy goods and Toys.

CHEAP FOR CASH.

GO TO THE

Furniture ROoms!

OF

McAndrew, Clark & Wallace,

TO BUY

CABINET WARE,

HOUSEHOLD FURNITURE OF ALL KINDS,

Including PARLOR SETS, BEDROOM SETS, ELEGANT CHAMBER FURNITURE, SOFAS, SETTEES, LOUNGES, EASY CHAIRS, ROCKING CHAIRS, CANE-BOTTOMED CHAIRS, FLAG-BOTTOMED CHAIRS, COMMON CAIRS, BUREA S, TABLES, BEDSTEADS, WHAT NOTS, DESKS, BOOK CASES, LADIES WRITING CASES, PICTURE FRAMES, MOULDING, LOOKING GLASSES, CORDS, TASSELS, &c., &c.

COFFINS and CASKETS!

AND A

Variety of Other Goods,

CHEAP FOR CASH!

ALL REPAIRING IN OUR LINE PROMPTLY ATTENDED TO.

☞ *Highest Price Paid for Hardwood*

DR. WINCHELL'S

TEETHING SYRUP.

The safest, best and most reliable medicine ever discovered for the many troublesome complaints arising in children while TEETHING. It will cure Diarrhea, Cholera Infantum, Wind Colic, Canker Sore Mouth, Pains in the Gums, Restlessness, Griping Pains in Stomach or Bowels, Wakefulness, and any uneasiness occasioned during the critical period of TEETHING in CHILDREN. It is also an infallible remedy for Sore Throats or Diphtheria in its early stages. It is composed of ingredients that are perfectly harmless in their effects, while at the same time is not only soothing and pleasant to take, but SURE TO CURE, relieving all pain and giving rest and health to the Mother and Child. The lives of over 100,000 Children are saved annually by using this Syrup.

The price is within the reach of all. Do not let your babies suffer for the want of the Teething Syrup. It makes the children sing,

Deedle deedle dumpling, my son John,
He went to bed with his stockings on,
One shoe off and one shoe on,
Deedle deedle dumpling, my son John.

CHORUS—Dr. Winchell is no blow,
His Teething Syrup is all the go.

Sold by all Druggists and Dealers everywhere. EILERT & SNYDER, Proprietors.

FULLER, FINCH & FULLER, Wholesale Druggists, Chicago, Agents for the Northwestern States, to whom orders may be addressed.

JOHN M. PENDLETON, Commission Merchant, for the purchase and sale of **Domestic Fleece and Pulled Wool,** No. 45 Broadway, New York. Cash advances made: Consignments solicited. General or special Market reports furnished at request.

REFERENCES:

H. F. Vail, Cash'r Nat'l Bank of Commerce, New York, Messrs. J. Boorman, Johnston & Co., New York, Gordon, McMillan & Co., Cleveland, Ohio; W. P. Westfall, Cashier First National Bank, Minneapolis, Minn.; Thos. Arthur, Cashier First National Bank, Newton, Ia.; Messrs. Ford, Dixon & Co., St. Louis, Missouri. And to any other Banker throughout the country having New York Correspondents.

MOFFAT'S LIFE PILLS AND PHŒNIX BITTERS.

The Most Successful Medicines in the World.

Established in 1835 by one of our Most Eminent Physicians, and now used throughout North and South America, with more pleasing results than any other Medicine in cases of diseased Liver, Blood or Skin, Indigestion, Costiveness, Bilious Complaints, Rheumatism and Fever and Ague.

Thousands of certificates are in our possession, giving detailed accounts of perfect CURES effected by these invaluable Medicines. They regulate the System and put all the functions of the body in a healthy condition.

Sold by all Druggists. White & Howland, Proprietors, Successors to Dr. John Moffat and Dr. W. B. Moffat, New York.

The Central Drug Store will be open on the Sabbath, from 9 to 10 in the morning, and from 3 to 5 in the afternoon, for dispensing medicines. FROST & WHEDON.

HEARTT & BROTHER,

AT THE

"Depot Hardware Store!"

are selling

Nails, Eave Trough, & Conductor Pipe,

together with

DOOR TRIMMINGS of Every Description, at Greatly Reduced Prices.

—ALSO—

Cistern & Well Pumps!

Of Cucumber wood. Warranted not to check or impart unpleasant taste to water.

Hill's Patent Stone and Wood Pumps,

A superior article for a farmer's stock pump. Call and see them.

Agents for

"SHERMAN'S CLOTHES WRINGERS"

AND

"DETROIT STOVES"

CROSS STREET, YPSILANTI.

[One Door East of Farmers' Store]

CASH FOR RAGS AND OLD METALS.

STEBBINS AND DURAND.

A

Good Chance is now offered for every man that is not a

DEAD MAN

to secure Groceries at Living Prices. Among our stock may be

FOUND

a good assortment of goods usually kept in a Grocery and Provision Store. We do not claim the Largest stock

IN

the State, but we do claim a complete assortment, and as Good Goods as can be found in the city of

YPSILANTI.

Here you will be able to get the highest market price for Produce, either in exchange for goods or for cash.

Please give us a call at the Depot, in the old stand, formerly occupied by S A Durand.

STEBBINS & DURAND.

Ypsilanti, Sept. 15th, 1866. 136-184

USE PRATT & BUTCHER'S

CELEBRATED MAGIC OIL.

Warranted in cases of Rheumatism, Neuralgia, Bruises or Pains.

The Best and Cheapest Horse and Cattle Medicine in the World!

WALKER & SLOAN'S CONDITION POWDER FOR Horses and Cattle.

Used throughout the United States and Canadas during the last 22 years.

For the cure of the various Diseases to which Horses and Cattle are subject; such as Founder, Distemper, Hide Bound, Loss of Appetite, Inward Strains, Yellow Water, Fistula, Foll Evil, Scratches or Grease, Mange, Inflammation of the Eyes, and Fatigue from Hard Labor—also, Rheumatism, (commonly called Stiff complaint), which proves fatal to so many valuable horses in this country.

SLOAN'S CONDITION POWDER

Has the largest sale of any Horse and Cattle Medicine in this country. It is composed of herbs and roots, and for mildness, safety, certainty and thoroughness, stands pre-eminently at the head of the list of *Horse* and *Cattle Medicines.*

It carries off all gross humors, prevents horses from becoming stiff or foundering, purifies the blood, loosens the skin, and gives it a smooth and glossy appearance cleanses the water and strengthens every part of the body. It is also a safe and certain remedy for coughs and colds, which generate so many fatal diseases.

The Cow requires to be supplied with an abundance of food—not to make her fat—this is not desirable, but to keep up a regular secretion of milk, and all owners of cows will find by giving them

SLOAN'S CONDITION POWDERS

twice a week, a large increase in quantity and quality of milk and cream. It carries off all fever and impurities of the blood. The effect is seen throughout the season by a rich and abundant flow of milk.

The farmer is beginning to be aware of the valuable properties of **Sloan's Condition Powder,** in promoting the condition of his sheep and preventing many of the diseases of all the domesticated animals.

☞ A fifty cent package of **Sloan's Condition Powder** put into a barrel of swill is better than a bushel of corn to fatten a hog, and is a certain preventive of Hog Cholera, Blind Staggers, and other diseases common among hogs.

CAUTION.—To protect ourselves and the public from being imposed upon by worthless imitations, the genuine will bear the *fac simile* signature of the proprietors on the wrapper.

PRICE 25 & 50 CTS. PER PACKAGE.

For sale by Druggists and Merchants everywhere.

Walker & Taylor, Sole Proprietors, Chicago, Ill

P. O. Drawer 5826.

100,000 BRICK

OF

FIRST QUALITY

For sale at the new

BRICK YARD

of the subscriber in Ypsilanti.

73 J. G. KLOCK.